

2023 TAX RETURN

CLIENT COPY

Client: 3795

Prepared for: THE CELEBRITY FOUNDATION FOR CHILDREN
P.O. BOX 12709
NEWPORT BEACH, CA 92658
9497192625

Prepared by: JOHN L. SADD, JR., C.P.A.
THE ACCOUNTANCY, LLP
500 N BRAND BLVD STE 1930
GLENDALE, CA 91203
(818) 547-5701

Date: NOVEMBER 15, 2024

Comments:

DO NOT FILE

Route to: _____



500 North Brand Boulevard - Suite 1930 - Glendale, CA 91203
(818) 547-5701 - (818) 547-5708

November 15, 2024

THE CELEBRITY FOUNDATION FOR CHILDREN
P.O. BOX 12709
NEWPORT BEACH, CA 92658

Dear Client:

Your 2023 Federal Return of Organization Exempt from Income Tax will be electronically filed with the Internal Revenue Service upon receipt of a signed Form 8879-TE - IRS e-file Signature Authorization. No tax is payable with the filing of this return.

Your 2023 California Exempt Organization Annual Information Return will be electronically filed with the Franchise Tax Board upon receipt of a signed Form 8453-EQ. No tax is payable with the filing of this return.

Enclosed is your California Registration/Renewal Fee Report to the Attorney General. The original should be signed at the bottom of page one. There is a fee due of \$100 payable by November 15, 2024. Make the check or money order payable to "Department of Justice" and mail your California report on or before November 15, 2024 to:

REGISTRY OF CHARITIES AND FUNDRAISERS
P.O. BOX 903447
SACRAMENTO, CA 94203-4470

Please be sure to call us if you have any questions.

Sincerely,

John L. Sadd, Jr., C.P.A

THE CELEBRITY FOUNDATION FOR CHILDREN

33-0766784

	2023	2022	DIFF
REVENUE			
CONTRIBUTIONS AND GRANTS.....	425,301	557,400	-132,099
PROGRAM SERVICE REVENUE.....	93,550	9,100	84,450
INVESTMENT INCOME.....	43,107	285,261	-242,154
TOTAL REVENUE.....	561,958	851,761	-289,803
EXPENSES			
GRANTS AND SIMILAR AMOUNTS PAID.....	25,000	33,600	-8,600
SALARIES, OTHER COMPEN., EMP. BENEFITS...	78,528	113,434	-34,906
OTHER EXPENSES.....	848,748	980,480	-131,732
TOTAL EXPENSES.....	952,276	1,127,514	-175,238
NET ASSETS OR FUND BALANCES			
REVENUE LESS EXPENSES.....	-390,318	-275,753	-114,565
TOTAL ASSETS AT END OF YEAR.....	1,847,158	1,928,940	-81,782
TOTAL LIABILITIES AT END OF YEAR.....	17,468	53,218	-35,750
NET ASSETS/FUND BALANCES AT END OF YEAR.	1,829,690	1,875,722	-46,032

DO NOT FILE

	2023	2022	DIFF
RECEIPTS AND REVENUES			
GROSS SALES OR RECEIPTS.....	479,616	646,640	-167,024
GROSS CONTRIBUTIONS, GIFTS, & GRANTS.....	425,301	557,400	-132,099
TOTAL GROSS RECEIPTS.....	904,917	1,204,040	-299,123
TOTAL COSTS.....	342,959	352,279	-9,320
TOTAL GROSS INCOME.....	561,958	851,761	-289,803
EXPENSES			
TOTAL EXPENSES.....	952,276	1,127,514	-175,238
EXCESS RECEIPTS OVER EXPENSES.....	-390,318	-275,753	-114,565
FILING FEE			
FILING FEE.....	0	0	0
BALANCE DUE.....	0	0	0

DO NOT FILE

THE ORGANIZATION'S FEDERAL TAX RETURN IS NOT FINISHED UNTIL YOU COMPLETE THE FOLLOWING INSTRUCTIONS.

PRIOR TO TRANSMISSION OF THE RETURN

FORM 990

THE ORGANIZATION SHOULD REVIEW THEIR FEDERAL RETURN ALONG WITH ANY ACCOMPANYING SCHEDULES AND STATEMENTS.

PAPERLESS E-FILE

THE ORGANIZATION SHOULD READ, SIGN AND DATE THE FORM 8879-TE, IRS E-FILE SIGNATURE AUTHORIZATION.

EVEN RETURN

NO PAYMENT IS REQUIRED.

AFTER TRANSMISSION OF THE RETURN

RECEIVE ACKNOWLEDGEMENT OF YOUR E-FILE TRANSMISSION STATUS.

WITHIN SEVERAL HOURS, ACCESS THE PROGRAM AND GET YOUR FIRST ACKNOWLEDGEMENT (ACK) THAT THE PROGRAM HAS RECEIVED YOUR TRANSMISSION FILE.

ACCESS THE PROGRAM AGAIN AFTER 24 AND THEN 48 HOURS TO RECEIVE YOUR FEDERAL ACKS.

KEEP A SIGNED COPY OF FORM 8879-TE, IRS E-FILE SIGNATURE AUTHORIZATION IN YOUR FILES FOR 3 YEARS.

DO NOT MAIL:

FORM 8879-TE IRS E-FILE SIGNATURE AUTHORIZATION

DO NOT FILE

THE ORGANIZATION'S FEDERAL TAX RETURN IS NOT FINISHED UNTIL YOU COMPLETE THE FOLLOWING INSTRUCTIONS.

PRIOR TO TRANSMISSION OF THE RETURN

FORM 8868

NO SIGNATURE IS REQUIRED WITH FORM 8868.

EVEN RETURN

NO PAYMENT IS REQUIRED.

AFTER TRANSMISSION OF THE RETURN

RECEIVE ACKNOWLEDGEMENT OF YOUR E-FILE TRANSMISSION STATUS.

WITHIN SEVERAL HOURS, ACCESS THE PROGRAM AND GET YOUR FIRST ACKNOWLEDGEMENT (ACK) THAT THE PROGRAM HAS RECEIVED YOUR TRANSMISSION FILE.

ACCESS THE PROGRAM AGAIN AFTER 24 AND THEN 48 HOURS TO RECEIVE YOUR FEDERAL ACKS.

DO NOT FILE

THE ENTITY'S 2023 CALIFORNIA TAX RETURN IS NOT FINISHED UNTIL YOU COMPLETE THE FOLLOWING INSTRUCTIONS.

PRIOR TO TRANSMISSION OF THE RETURN

FORM 199

THE ENTITY SHOULD REVIEW THEIR 2023 CALIFORNIA EXEMPT INCOME TAX RETURN ALONG WITH ANY ACCOMPANYING SCHEDULES AND STATEMENTS.

FORM 8453-EO

THE ENTITY SHOULD REVIEW, SIGN AND DATE FORM 8453-EO PRIOR TO E-FILING THE RETURN.

EVEN RETURN

NO PAYMENT IS REQUIRED.

AFTER TRANSMISSION OF THE RETURN

RECEIVE ACKNOWLEDGEMENT OF YOUR E-FILE TRANSMISSION STATUS.

WITHIN SEVERAL HOURS, CONNECT WITH LACERTE AND GET YOUR FIRST ACKNOWLEDGEMENT (ACK) THAT LACERTE HAS RECEIVED YOUR TRANSMISSION FILE.

CONNECT WITH LACERTE AGAIN AFTER 24 AND THEN 48 HOURS TO RECEIVE YOUR CALIFORNIA ACKNOWLEDGEMENTS.

KEEP A SIGNED COPY OF FORM 8453-EO IN YOUR FILES FOR 4 YEARS.

DO NOT MAIL:

FORM 8453-EO

FRANCHISE TAX BOARD, PO BOX 942857, SACRAMENTO CA 94257-0531

**IRS E-file Signature Authorization
for a Tax Exempt Entity**

For calendar year 2023, or fiscal year beginning _____, 2023, and ending _____, 20____

2023

Department of the Treasury
Internal Revenue Service

**Do not send to the IRS. Keep for your records.
Go to www.irs.gov/Form8879TE for the latest information.**

Name of filer

EIN or SSN

THE CELEBRITY FOUNDATION FOR CHILDREN

33-0766784

Name and title of officer or person subject to tax

MICHAEL P. FARAH PRESIDENT

Part I Type of Return and Return Information

Check the box for the return for which you are using this Form 8879-TE and enter the applicable amount, if any, from the return. Form 8038-CP and Form 5330 filers may enter dollars and cents. For all other forms, enter whole dollars only. If you check the box on line 1a, 2a, 3a, 4a, 5a, 6a, 7a, 8a, 9a, or 10a below, and the amount on that line for the return being filed with this form was blank, then leave line 1b, 2b, 3b, 4b, 5b, 6b, 7b, 8b, 9b, or 10b, whichever is applicable, blank (do not enter -0-). But, if you entered -0- on the return, then enter -0- on the applicable line below. Do not complete more than one line in Part I.

1a Form 990 check here <input checked="" type="checkbox"/>	b Total revenue , if any (Form 990, Part VIII, column (A), line 12)	1b	<u>561,958.</u>
2a Form 990-EZ check here <input type="checkbox"/>	b Total revenue , if any (Form 990-EZ, line 9)	2b	_____
3a Form 1120-POL check here <input type="checkbox"/>	b Total tax (Form 1120-POL, line 22)	3b	_____
4a Form 990-PF check here <input type="checkbox"/>	b Tax based on investment income (Form 990-PF, Part V, line 5)	4b	_____
5a Form 8868 check here <input type="checkbox"/>	b Balance due (Form 8868, line 3c)	5b	_____
6a Form 990-T check here <input type="checkbox"/>	b Total tax (Form 990-T, Part III, line 4)	6b	_____
7a Form 4720 check here <input type="checkbox"/>	b Total tax (Form 4720, Part III, line 1)	7b	_____
8a Form 5227 check here <input type="checkbox"/>	b FMV of assets at end of tax year (Form 5227, Item D)	8b	_____
9a Form 5330 check here <input type="checkbox"/>	b Tax due (Form 5330, Part II, line 19)	9b	_____
10a Form 8038-CP check here. <input type="checkbox"/>	b Amount of credit payment requested (Form 8038-CP, Part III, line 22)	10b	_____

Part II Declaration and Signature Authorization of Officer or Person Subject to Tax

Under penalties of perjury, I declare that I am an officer of the above entity or I am a person subject to tax with respect to (name of entity) _____ (EIN) _____ and that I have examined a copy of the 2023 electronic return and accompanying schedules and statements, and, to the best of my knowledge and belief, they are true, correct, and complete. I further declare that the amount in Part I above is the amount shown on the copy of the electronic return. I consent to allow my intermediate service provider, transmitter, or electronic return originator (ERO) to send the return to the IRS and to receive from the IRS (a) an acknowledgement of receipt or reason for rejection of the transmission, (b) the reason for any delay in processing the return or refund, and (c) the date of any refund. If applicable, I authorize the U.S. Treasury and its designated Financial Agent to initiate an electronic funds withdrawal (direct debit) entry to the financial institution account indicated in the tax preparation software for payment of the federal taxes owed on this return, and the financial institution to debit the entry to this account. To revoke a payment, I must contact the U.S. Treasury Financial Agent at 1-888-353-4537 no later than 2 business days prior to the payment (settlement) date. I also authorize the financial institutions involved in the processing of the electronic payment of taxes to receive confidential information necessary to answer inquiries and resolve issues related to the payment. I have selected a personal identification number (PIN) as my signature for the electronic return and, if applicable, the consent to electronic funds withdrawal.

PIN: check one box only

I authorize THE ACCOUNTANCY, LLP to enter my PIN 03795 as my signature
ERO firm name Enter five numbers, but do not enter all zeros

on the tax year 2023 electronically filed return. If I have indicated within this return that a copy of the return is being filed with a state agency(ies) regulating charities as part of the IRS Fed/State program, I also authorize the aforementioned ERO to enter my PIN on the return's disclosure consent screen.

As an officer or person subject to tax with respect to the entity, I will enter my PIN as my signature on the tax year 2023 electronically filed return. If I have indicated within this return that a copy of the return is being filed with a state agency(ies) regulating charities as part of the IRS Fed/State program, I will enter my PIN on the return's disclosure consent screen.

Signature of officer or person subject to tax _____

Date _____

Part III Certification and Authentication

ERO's EFIN/PIN. Enter your six-digit electronic filing identification number (EFIN) followed by your five-digit self-selected PIN.

96281457233

Do not enter all zeros

I certify that the above numeric entry is my PIN, which is my signature on the 2023 electronically filed return indicated above. I confirm that I am submitting this return in accordance with the requirements of **Pub. 4163**, Modernized e-File (MeF) Information for Authorized IRS e-file Providers for Business Returns.

ERO's signature JOHN L. SADD, JR., C.P.A

Date _____

**ERO Must Retain This Form – See Instructions
Do Not Submit This Form to the IRS Unless Requested To Do So**

Return of Organization Exempt From Income Tax
Under section 501(c), 527, or 4947(a)(1) of the Internal Revenue Code (except private foundations)

2023

Department of the Treasury
Internal Revenue Service

Do not enter social security numbers on this form as it may be made public.
Go to www.irs.gov/Form990 for instructions and the latest information.

Open to Public Inspection

A For the 2023 calendar year, or tax year beginning, 2023, and ending, 20

B Check if applicable: Address change, Name change, Initial return, Final return/terminated, Amended return, Application pending
C THE CELEBRITY FOUNDATION FOR CHILDREN
P.O. BOX 12709
NEWPORT BEACH, CA 92658
D Employer identification number 33-0766784
E Telephone number 9497192625
G Gross receipts \$ 904,917.
H(a) Is this a group return for subordinates? Yes No
H(b) Are all subordinates included? Yes No
I Tax-exempt status: 501(c)(3), 501(c) () (insert no.), 4947(a)(1) or 527
J Website: WWW.CELEBRITYFOUNDATION.COM
K Form of organization: Corporation, Trust, Association, Other
L Year of formation: 1999
M State of legal domicile: CA

Part I Summary

Table with 22 rows and 3 columns. Rows include: 1 Briefly describe the organization's mission or most significant activities: SEE SCHEDULE O; 2-7a Activities & Governance; 8-12 Revenue; 13-19 Expenses; 20-22 Net Assets or Fund Balances. Columns include: Description, Prior Year, Current Year, Beginning of Current Year, End of Year.

Part II Signature Block

Under penalties of perjury, I declare that I have examined this return, including accompanying schedules and statements, and to the best of my knowledge and belief, it is true, correct, and complete. Declaration of preparer (other than officer) is based on all information of which preparer has any knowledge.

Sign Here: Signature of officer MICHAEL P. FARAH, Date, Title PRESIDENT
Paid Preparer Use Only: Print/Type preparer's name JOHN L. SADD, JR., C.P.A., Preparer's signature JOHN L. SADD, JR., C.P.A., Date, Check self-employed, PTIN P00436651
Firm's name THE ACCOUNTANCY, LLP, Firm's address 500 N BRAND BLVD STE 1930, GLENDALE, CA 91203, Firm's EIN 80-0519547, Phone no. (818) 547-5701

May the IRS discuss this return with the preparer shown above? See instructions Yes No

Part III Statement of Program Service Accomplishments

Check if Schedule O contains a response or note to any line in this Part III [X]

1 Briefly describe the organization's mission:

SEE SCHEDULE O

2 Did the organization undertake any significant program services during the year which were not listed on the prior Form 990 or 990-EZ? [] Yes [X] No

If "Yes," describe these new services on Schedule O.

3 Did the organization cease conducting, or make significant changes in how it conducts, any program services? [] Yes [X] No

If "Yes," describe these changes on Schedule O.

4 Describe the organization's program service accomplishments for each of its three largest program services, as measured by expenses. Section 501(c)(3) and 501(c)(4) organizations are required to report the amount of grants and allocations to others, the total expenses, and revenue, if any, for each program service reported.

4a (Code:) (Expenses \$ 493,291. including grants of \$) (Revenue \$ 93,550.)

THE FOUNDATION OPERATED A WESTERN RANCH SETTING FREE OF CHARGE FOR LOW INCOME CHILDREN AND FAMILIES OF MILITARY SERVICE PERSONEL AND IS DEDICATED TO PROMOTING THE HEALTH AND WELFARE OF THE CHILDREN AND THEIR FAMILIES.

4b (Code:) (Expenses \$ including grants of \$) (Revenue \$)

DO NOT FILE

4c (Code:) (Expenses \$ including grants of \$) (Revenue \$)

4d Other program services (Describe on Schedule O.)

(Expenses \$ including grants of \$) (Revenue \$)

4e Total program service expenses 493,291.

Part IV Checklist of Required Schedules

	Yes	No	
1 Is the organization described in section 501(c)(3) or 4947(a)(1) (other than a private foundation)? <i>If "Yes," complete Schedule A.</i>	1	X	
2 Is the organization required to complete <i>Schedule B, Schedule of Contributors</i> ? See instructions.....	2	X	
3 Did the organization engage in direct or indirect political campaign activities on behalf of or in opposition to candidates for public office? <i>If "Yes," complete Schedule C, Part I.</i>	3		X
4 Section 501(c)(3) organizations. Did the organization engage in lobbying activities, or have a section 501(h) election in effect during the tax year? <i>If "Yes," complete Schedule C, Part II.</i>	4		X
5 Is the organization a section 501(c)(4), 501(c)(5), or 501(c)(6) organization that receives membership dues, assessments, or similar amounts as defined in Revenue Procedure 98-19? <i>If "Yes," complete Schedule C, Part III.</i>	5		X
6 Did the organization maintain any donor advised funds or any similar funds or accounts for which donors have the right to provide advice on the distribution or investment of amounts in such funds or accounts? <i>If "Yes," complete Schedule D, Part I.</i>	6		X
7 Did the organization receive or hold a conservation easement, including easements to preserve open space, the environment, historic land areas, or historic structures? <i>If "Yes," complete Schedule D, Part II.</i>	7		X
8 Did the organization maintain collections of works of art, historical treasures, or other similar assets? <i>If "Yes," complete Schedule D, Part III.</i>	8		X
9 Did the organization report an amount in Part X, line 21, for escrow or custodial account liability, serve as a custodian for amounts not listed in Part X; or provide credit counseling, debt management, credit repair, or debt negotiation services? <i>If "Yes," complete Schedule D, Part IV.</i>	9		X
10 Did the organization, directly or through a related organization, hold assets in donor-restricted endowments or in quasi-endowments? <i>If "Yes," complete Schedule D, Part V.</i>	10		X
11 If the organization's answer to any of the following questions is "Yes," then complete Schedule D, Parts VI, VII, VIII, IX, or X, as applicable.			
a Did the organization report an amount for land, buildings, and equipment in Part X, line 10? <i>If "Yes," complete Schedule D, Part VI.</i>	11a	X	
b Did the organization report an amount for investments – other securities in Part X, line 12, that is 5% or more of its total assets reported in Part X, line 16? <i>If "Yes," complete Schedule D, Part VII.</i>	11b		X
c Did the organization report an amount for investments – program related in Part X, line 13, that is 5% or more of its total assets reported in Part X, line 16? <i>If "Yes," complete Schedule D, Part VIII.</i>	11c		X
d Did the organization report an amount for other assets in Part X, line 15, that is 5% or more of its total assets reported in Part X, line 16? <i>If "Yes," complete Schedule D, Part IX.</i>	11d		X
e Did the organization report an amount for other liabilities in Part X, line 25? <i>If "Yes," complete Schedule D, Part X.</i>	11e	X	
f Did the organization's separate or consolidated financial statements for the tax year include a footnote that addresses the organization's liability for uncertain tax positions under FIN 48 (ASC 740)? <i>If "Yes," complete Schedule D, Part X.</i>	11f		X
12a Did the organization obtain separate, independent audited financial statements for the tax year? <i>If "Yes," complete Schedule D, Parts XI and XII.</i>	12a		X
b Was the organization included in consolidated, independent audited financial statements for the tax year? <i>If "Yes," and if the organization answered "No" to line 12a, then completing Schedule D, Parts XI and XII is optional.</i>	12b		X
13 Is the organization a school described in section 170(b)(1)(A)(ii)? <i>If "Yes," complete Schedule E.</i>	13		X
14a Did the organization maintain an office, employees, or agents outside of the United States?.....	14a		X
b Did the organization have aggregate revenues or expenses of more than \$10,000 from grantmaking, fundraising, business, investment, and program service activities outside the United States, or aggregate foreign investments valued at \$100,000 or more? <i>If "Yes," complete Schedule F, Parts I and IV.</i>	14b		X
15 Did the organization report on Part IX, column (A), line 3, more than \$5,000 of grants or other assistance to or for any foreign organization? <i>If "Yes," complete Schedule F, Parts II and IV.</i>	15		X
16 Did the organization report on Part IX, column (A), line 3, more than \$5,000 of aggregate grants or other assistance to or for foreign individuals? <i>If "Yes," complete Schedule F, Parts III and IV.</i>	16		X
17 Did the organization report a total of more than \$15,000 of expenses for professional fundraising services on Part IX, column (A), lines 6 and 11e? <i>If "Yes," complete Schedule G, Part I.</i> See instructions.....	17		X
18 Did the organization report more than \$15,000 total of fundraising event gross income and contributions on Part VIII, lines 1c and 8a? <i>If "Yes," complete Schedule G, Part II.</i>	18		X
19 Did the organization report more than \$15,000 of gross income from gaming activities on Part VIII, line 9a? <i>If "Yes," complete Schedule G, Part III.</i>	19		X
20a Did the organization operate one or more hospital facilities? <i>If "Yes," complete Schedule H.</i>	20a		X
b If "Yes" to line 20a, did the organization attach a copy of its audited financial statements to this return?.....	20b		
21 Did the organization report more than \$5,000 of grants or other assistance to any domestic organization or domestic government on Part IX, column (A), line 1? <i>If "Yes," complete Schedule I, Parts I and II.</i>	21	X	

Part IV Checklist of Required Schedules (continued)

	Yes	No
22 Did the organization report more than \$5,000 of grants or other assistance to or for domestic individuals on Part IX, column (A), line 2? <i>If "Yes," complete Schedule I, Parts I and III.</i>		X
23 Did the organization answer "Yes" to Part VII, Section A, line 3, 4, or 5, about compensation of the organization's current and former officers, directors, trustees, key employees, and highest compensated employees? <i>If "Yes," complete Schedule J.</i>		X
24a Did the organization have a tax-exempt bond issue with an outstanding principal amount of more than \$100,000 as of the last day of the year, that was issued after December 31, 2002? <i>If "Yes," answer lines 24b through 24d and complete Schedule K. If "No," go to line 25a.</i>		X
b Did the organization invest any proceeds of tax-exempt bonds beyond a temporary period exception?		
c Did the organization maintain an escrow account other than a refunding escrow at any time during the year to defease any tax-exempt bonds?		
d Did the organization act as an "on behalf of" issuer for bonds outstanding at any time during the year?		
25a Section 501(c)(3), 501(c)(4), and 501(c)(29) organizations. Did the organization engage in an excess benefit transaction with a disqualified person during the year? <i>If "Yes," complete Schedule L, Part I.</i>		X
b Is the organization aware that it engaged in an excess benefit transaction with a disqualified person in a prior year, and that the transaction has not been reported on any of the organization's prior Forms 990 or 990-EZ? <i>If "Yes," complete Schedule L, Part I.</i>		X
26 Did the organization report any amount on Part X, line 5 or 22, for receivables from or payables to any current or former officer, director, trustee, key employee, creator or founder, substantial contributor, or 35% controlled entity or family member of any of these persons? <i>If "Yes," complete Schedule L, Part II.</i>		X
27 Did the organization provide a grant or other assistance to any current or former officer, director, trustee, key employee, creator or founder, substantial contributor or employee thereof, a grant selection committee member, or to a 35% controlled entity (including an employee thereof) or family member of any of these persons? <i>If "Yes," complete Schedule L, Part III.</i>		X
28 Was the organization a party to a business transaction with one of the following parties? (See the Schedule L, Part IV, instructions for applicable filing thresholds, conditions, and exceptions).		
a A current or former officer, director, trustee, key employee, creator or founder, or substantial contributor? <i>If "Yes," complete Schedule L, Part IV.</i>		X
b A family member of any individual described in line 28a? <i>If "Yes," complete Schedule L, Part IV.</i>		X
c A 35% controlled entity of one or more individuals and/or organizations described in line 28a or 28b? <i>If "Yes," complete Schedule L, Part IV.</i>		X
29 Did the organization receive more than \$25,000 in noncash contributions? <i>If "Yes," complete Schedule M.</i>		X
30 Did the organization receive contributions of art, historical treasures, or other similar assets, or qualified conservation contributions? <i>If "Yes," complete Schedule M.</i>		X
31 Did the organization liquidate, terminate, or dissolve and cease operations? <i>If "Yes," complete Schedule N, Part I.</i>		X
32 Did the organization sell, exchange, dispose of, or transfer more than 25% of its net assets? <i>If "Yes," complete Schedule N, Part II.</i>		X
33 Did the organization own 100% of an entity disregarded as separate from the organization under Regulations sections 301.7701-2 and 301.7701-3? <i>If "Yes," complete Schedule R, Part I.</i>		X
34 Was the organization related to any tax-exempt or taxable entity? <i>If "Yes," complete Schedule R, Part II, III, or IV, and Part V, line 1.</i>		X
35a Did the organization have a controlled entity within the meaning of section 512(b)(13)?		X
b If "Yes" to line 35a, did the organization receive any payment from or engage in any transaction with a controlled entity within the meaning of section 512(b)(13)? <i>If "Yes," complete Schedule R, Part V, line 2.</i>		
36 Section 501(c)(3) organizations. Did the organization make any transfers to an exempt non-charitable related organization? <i>If "Yes," complete Schedule R, Part V, line 2.</i>		X
37 Did the organization conduct more than 5% of its activities through an entity that is not a related organization and that is treated as a partnership for federal income tax purposes? <i>If "Yes," complete Schedule R, Part VI.</i>		X
38 Did the organization complete Schedule O and provide explanations on Schedule O for Part VI, lines 11b and 19? Note: All Form 990 filers are required to complete Schedule O.	X	

Part V Statements Regarding Other IRS Filings and Tax Compliance

Check if Schedule O contains a response or note to any line in this Part V.

	Yes	No
1a Enter the number reported in box 3 of Form 1096. Enter -0- if not applicable.		
1b Enter the number of Forms W-2G included on line 1a. Enter -0- if not applicable.		
c Did the organization comply with backup withholding rules for reportable payments to vendors and reportable gaming (gambling) winnings to prize winners?	X	

Part V Statements Regarding Other IRS Filings and Tax Compliance (continued)

		Yes	No
2a	Enter the number of employees reported on Form W-3, Transmittal of Wage and Tax Statements, filed for the calendar year ending with or within the year covered by this return.		
	2a 0		
b	If at least one is reported on line 2a, did the organization file all required federal employment tax returns?	2b	
3a	Did the organization have unrelated business gross income of \$1,000 or more during the year?	3a	X
b	If "Yes," has it filed a Form 990-T for this year? If "No" to line 3b, provide an explanation on Schedule O.	3b	
4a	At any time during the calendar year, did the organization have an interest in, or a signature or other authority over, a financial account in a foreign country (such as a bank account, securities account, or other financial account)?	4a	X
b	If "Yes," enter the name of the foreign country _____ See instructions for filing requirements for FinCEN Form 114, Report of Foreign Bank and Financial Accounts (FBAR).		
5a	Was the organization a party to a prohibited tax shelter transaction at any time during the tax year?	5a	X
b	Did any taxable party notify the organization that it was or is a party to a prohibited tax shelter transaction?	5b	X
c	If "Yes," to line 5a or 5b, did the organization file Form 8886-T?	5c	
6a	Does the organization have annual gross receipts that are normally greater than \$100,000, and did the organization solicit any contributions that were not tax deductible as charitable contributions?	6a	X
b	If "Yes," did the organization include with every solicitation an express statement that such contributions or gifts were not tax deductible?	6b	
7	Organizations that may receive deductible contributions under section 170(c).		
a	Did the organization receive a payment in excess of \$75 made partly as a contribution and partly for goods and services provided to the payor?	7a	X
b	If "Yes," did the organization notify the donor of the value of the goods or services provided?	7b	
c	Did the organization sell, exchange, or otherwise dispose of tangible personal property for which it was required to file Form 8282?	7c	X
d	If "Yes," indicate the number of Forms 8282 filed during the year.	7d	
e	Did the organization receive any funds, directly or indirectly, to pay premiums on a personal benefit contract?	7e	X
f	Did the organization, during the year, pay premiums, directly or indirectly, on a personal benefit contract?	7f	X
g	If the organization received a contribution of qualified intellectual property, did the organization file Form 8899 as required?	7g	
h	If the organization received a contribution of cars, boats, airplanes, or other vehicles, did the organization file a Form 1098-C?	7h	
8	Sponsoring organizations maintaining donor advised funds. Did a donor advised fund maintained by the sponsoring organization have excess business holdings at any time during the year?	8	
9	Sponsoring organizations maintaining donor advised funds.		
a	Did the sponsoring organization make any taxable distributions under section 4966?	9a	
b	Did the sponsoring organization make a distribution to a donor, donor advisor, or related person?	9b	
10	Section 501(c)(7) organizations. Enter:		
a	Initiation fees and capital contributions included on Part VIII, line 12.	10a	
b	Gross receipts, included on Form 990, Part VIII, line 12, for public use of club facilities.	10b	
11	Section 501(c)(12) organizations. Enter:		
a	Gross income from members or shareholders.	11a	
b	Gross income from other sources. (Do not net amounts due or paid to other sources against amounts due or received from them.)	11b	
12a	Section 4947(a)(1) non-exempt charitable trusts. Is the organization filing Form 990 in lieu of Form 1041?	12a	
b	If "Yes," enter the amount of tax-exempt interest received or accrued during the year.	12b	
13	Section 501(c)(29) qualified nonprofit health insurance issuers.		
a	Is the organization licensed to issue qualified health plans in more than one state?	13a	
	Note: See the instructions for additional information the organization must report on Schedule O.		
b	Enter the amount of reserves the organization is required to maintain by the states in which the organization is licensed to issue qualified health plans.	13b	
c	Enter the amount of reserves on hand	13c	
14a	Did the organization receive any payments for indoor tanning services during the tax year?	14a	X
b	If "Yes," has it filed a Form 720 to report these payments? If "No," provide an explanation on Schedule O.	14b	
15	Is the organization subject to the section 4960 tax on payment(s) of more than \$1,000,000 in remuneration or excess parachute payment(s) during the year? If "Yes," see the instructions and file Form 4720, Schedule N.	15	X
16	Is the organization an educational institution subject to the section 4968 excise tax on net investment income? If "Yes," complete Form 4720, Schedule O.	16	X
17	Section 501(c)(21) organizations. Did the trust, or any disqualified or other person, engage in any activities that would result in the imposition of an excise tax under section 4951, 4952, or 4953? If "Yes," complete Form 6069.	17	

Part VI Governance, Management, and Disclosure. For each "Yes" response to lines 2 through 7b below, and for a "No" response to line 8a, 8b, or 10b below, describe the circumstances, processes, or changes on Schedule O. See instructions.

Check if Schedule O contains a response or note to any line in this Part VI. [X]

Section A. Governing Body and Management

Table with columns for question number, description, and Yes/No checkboxes. Includes questions 1a-9 regarding governing body members, relationships, and documentation.

Section B. Policies (This Section B requests information about policies not required by the Internal Revenue Code.)

Table with columns for question number, description, and Yes/No checkboxes. Includes questions 10a-16b regarding local chapters, conflict of interest, whistleblower, and compensation policies.

Section C. Disclosure

- 17 List the states with which a copy of this Form 990 is required to be filed CA
18 Section 6104 requires an organization to make its Forms 1023 (1024 or 1024-A, if applicable), 990, and 990-T (section 501(c)(3)s only) available for public inspection. Indicate how you made these available. Check all that apply.
19 Describe on Schedule O whether (and if so, how) the organization made its governing documents, conflict of interest policy, and financial statements available to the public during the tax year. SEE SCHEDULE O
20 State the name, address, and telephone number of the person who possesses the organization's books and records. MICHAEL P. FARAH P.O. BOX 12709 NEWPORT BEACH CA 92658 949-719-2625

Part VII Compensation of Officers, Directors, Trustees, Key Employees, Highest Compensated Employees, and Independent Contractors

Check if Schedule O contains a response or note to any line in this Part VII

Section A. Officers, Directors, Trustees, Key Employees, and Highest Compensated Employees

1a Complete this table for all persons required to be listed. Report compensation for the calendar year ending with or within the organization's tax year.

- List all of the organization's **current** officers, directors, trustees (whether individuals or organizations), regardless of amount of compensation. Enter -0- in columns (D), (E), and (F) if no compensation was paid.
- List all of the organization's **current** key employees, if any. See the instructions for definition of "key employee."
- List the organization's five **current** highest compensated employees (other than an officer, director, trustee, or key employee) who received reportable compensation (box 5 of Form W-2, box 6 of Form 1099-MISC, and/or box 1 of Form 1099-NEC) of more than \$100,000 from the organization and any related organizations.
- List all of the organization's **former** officers, key employees, and highest compensated employees who received more than \$100,000 of reportable compensation from the organization and any related organizations.
- List all of the organization's **former directors or trustees** that received, in the capacity as a former director or trustee of the organization, more than \$10,000 of reportable compensation from the organization and any related organizations.

See the instructions for the order in which to list the persons above.

Check this box if neither the organization nor any related organization compensated any current officer, director, or trustee.

(A) Name and title	(B) Average hours per week (list any hours for related organizations below dotted line)	(C) Position (do not check more than one box, unless person is both an officer and a director/trustee)						(D) Reportable compensation from the organization (W-2/1099-MISC/1099-NEC)	(E) Reportable compensation from related organizations (W-2/1099-MISC/1099-NEC)	(F) Estimated amount of other compensation from the organization and related organizations
		Individual trustee or director	Institutional trustee	Officer	Key employee	Highest compensated employee	Former			
(1) SETTIE VARTANIAN DIRECTOR	2 0	X					0.	0.	0.	
(2) MICHAEL P. FARAH CEO	20 0			X			0.	0.	0.	
(3) C. VICTOR WYLIE CFO	2 0			X			0.	0.	0.	
(4) RANDY LUENEBRINK DIRECTOR	2 0			X			0.	0.	0.	
(5) CRISTINE FARAH SECRETARY	5 0			X			0.	0.	0.	
(6)										
(7)										
(8)										
(9)										
(10)										
(11)										
(12)										
(13)										
(14)										

Part VII Section A. Officers, Directors, Trustees, Key Employees, and Highest Compensated Employees (continued)

(A) Name and title	(B) Average hours per week (list any hours for related organizations below dotted line)	(C) Position (do not check more than one box, unless person is both an officer and a director/trustee)						(D) Reportable compensation from the organization (W-2/1099-MISC/1099-NEC)	(E) Reportable compensation from related organizations (W-2/1099-MISC/1099-NEC)	(F) Estimated amount of other compensation from the organization and related organizations
		Individual trustee or director	Institutional trustee	Officer	Key employee	Highest compensated employee	Former			
(15) -----										
(16) -----										
(17) -----										
(18) -----										
(19) -----										
(20) -----										
(21) -----										
(22) -----										
(23) -----										
(24) -----										
(25) -----										

DO NOT FILE

1b Subtotal	0.	0.	0.
c Total from continuation sheets to Part VII, Section A	0.	0.	0.
d Total (add lines 1b and 1c)	0.	0.	0.

2 Total number of individuals (including but not limited to those listed above) who received more than \$100,000 of reportable compensation from the organization 0

	Yes	No
3 Did the organization list any former officer, director, trustee, key employee, or highest compensated employee on line 1a? <i>If "Yes," complete Schedule J for such individual.</i>	3	X
4 For any individual listed on line 1a, is the sum of reportable compensation and other compensation from the organization and related organizations greater than \$150,000? <i>If "Yes," complete Schedule J for such individual.</i>	4	X
5 Did any person listed on line 1a receive or accrue compensation from any unrelated organization or individual for services rendered to the organization? <i>If "Yes," complete Schedule J for such person.</i>	5	X

Section B. Independent Contractors

1 Complete this table for your five highest compensated independent contractors that received more than \$100,000 of compensation from the organization. Report compensation for the calendar year ending with or within the organization's tax year.

(A) Name and business address	(B) Description of services	(C) Compensation

2 Total number of independent contractors (including but not limited to those listed above) who received more than \$100,000 of compensation from the organization 0

Part VIII Statement of Revenue

Check if Schedule O contains a response or note to any line in this Part VIII

			(A) Total revenue	(B) Related or exempt function revenue	(C) Unrelated business revenue	(D) Revenue excluded from tax under sections 512-514	
Contributions, Gifts, Grants, and Other Similar Amounts	1a Federated campaigns	1a					
	b Membership dues	1b					
	c Fundraising events	1c					
	d Related organizations	1d					
	e Government grants (contributions)	1e					
	f All other contributions, gifts, grants, and similar amounts not included above	1f	425,301.				
	g Noncash contributions included in lines 1a-1f	1g					
	h Total. Add lines 1a-1f		425,301.				
	Program Service Revenue	2a <u>PRODUCT INCOME</u>		Business Code			
			92,800.	92,800.			
b <u>CAMP FEES</u>			750.	750.			
c							
d							
e							
f All other program service revenue							
g Total. Add lines 2a-2f			93,550.				
Other Revenue	3 Investment income (including dividends, interest, and other similar amounts)			22,145.		22,145.	
	4 Income from investment of tax-exempt bond proceeds						
	5 Royalties						
	6a Gross rents	6a	(i) Real				
			(ii) Personal				
	b Less: rental expenses	6b					
	c Rental income or (loss)	6c					
	d Net rental income or (loss)						
	7a Gross amount from sales of assets other than inventory	7a	(i) Securities	363,921.			
			(ii) Other				
	b Less: cost or other basis and sales expenses	7b	342,959.				
	c Gain or (loss)	7c	20,962.				
d Net gain or (loss)			20,962.	20,962.			
8a Gross income from fundraising events (not including \$ _____ of contributions reported on line 1c). See Part IV, line 18	8a						
b Less: direct expenses	8b						
c Net income or (loss) from fundraising events							
9a Gross income from gaming activities. See Part IV, line 19	9a						
b Less: direct expenses	9b						
c Net income or (loss) from gaming activities							
10a Gross sales of inventory, less returns and allowances	10a						
b Less: cost of goods sold	10b						
c Net income or (loss) from sales of inventory							
Miscellaneous Revenue	11a		Business Code				
	b						
	c						
	d All other revenue						
	e Total. Add lines 11a-11d						
	12 Total revenue. See instructions			561,958.	114,512.	0.	22,145.

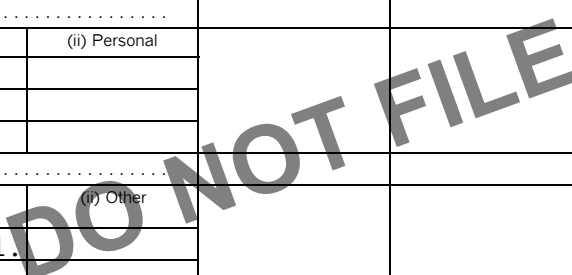

Part IX Statement of Functional Expenses

Section 501(c)(3) and 501(c)(4) organizations must complete all columns. All other organizations must complete column (A).

Check if Schedule O contains a response or note to any line in this Part IX. X

Do not include amounts reported on lines 6b, 7b, 8b, 9b, and 10b of Part VIII.	(A) Total expenses	(B) Program service expenses	(C) Management and general expenses	(D) Fundraising expenses
1 Grants and other assistance to domestic organizations and domestic governments. See Part IV, line 21	25,000.	25,000.		
2 Grants and other assistance to domestic individuals. See Part IV, line 22				
3 Grants and other assistance to foreign organizations, foreign governments, and foreign individuals. See Part IV, lines 15 and 16				
4 Benefits paid to or for members				
5 Compensation of current officers, directors, trustees, and key employees	0.	0.	0.	0.
6 Compensation not included above to disqualified persons (as defined under section 4958(f)(1)) and persons described in section 4958(c)(3)(B)	0.	0.	0.	0.
7 Other salaries and wages	69,402.	69,402.		
8 Pension plan accruals and contributions (include section 401(k) and 403(b) employer contributions)				
9 Other employee benefits				
10 Payroll taxes	9,126.	9,126.		
11 Fees for services (nonemployees):				
a Management	6,994.		6,994.	
b Legal	175,725.		175,725.	
c Accounting	25,900.		25,900.	
d Lobbying				
e Professional fundraising services. See Part IV, line 17				
f Investment management fees				
g Other. (If line 11g amount exceeds 10% of line 25, column (A), amount, list line 11g expenses on Schedule O.)	3,829.	3,829.		
12 Advertising and promotion	3,808.		3,808.	
13 Office expenses	14,480.		11,116.	3,364.
14 Information technology				
15 Royalties				
16 Occupancy				
17 Travel	4,235.		4,235.	
18 Payments of travel or entertainment expenses for any federal, state, or local public officials				
19 Conferences, conventions, and meetings				
20 Interest	330.		330.	
21 Payments to affiliates				
22 Depreciation, depletion, and amortization	122,693.			
23 Insurance	57,274.		57,274.	
24 Other expenses. Itemize expenses not covered above. (List miscellaneous expenses on line 24e. If line 24e amount exceeds 10% of line 25, column (A), amount, list line 24e expenses on Schedule O.)				
a RANCH OUTSIDE CONTRACT SERVCS	164,388.	164,388.		
b UTILITIES	39,886.	39,886.		
c ZOO ANIMALS EXPENSES	38,178.	38,178.		
d LANDSCAPING	31,335.	31,335.		
e All other expenses. SEE SCH. O.	159,693.	112,147.	34,646.	12,900.
25 Total functional expenses. Add lines 1 through 24e.	952,276.	493,291.	320,028.	16,264.
26 Joint costs. Complete this line only if the organization reported in column (B) joint costs from a combined educational campaign and fundraising solicitation. Check here <input type="checkbox"/> if following SOP 98-2 (ASC 958-720).				

Part X Balance Sheet

Check if Schedule O contains a response or note to any line in this Part X.

		(A)		(B)
		Beginning of year		End of year
Assets	1 Cash – non-interest-bearing.....	64,425.	1	23,948.
	2 Savings and temporary cash investments.....	33,809.	2	36,408.
	3 Pledges and grants receivable, net.....		3	
	4 Accounts receivable, net.....		4	
	5 Loans and other receivables from any current or former officer, director, trustee, key employee, creator or founder, substantial contributor, or 35% controlled entity or family member of any of these persons.....		5	
	6 Loans and other receivables from other disqualified persons (as defined under section 4958(f)(1)), and persons described in section 4958(c)(3)(B).....		6	
	7 Notes and loans receivable, net.....	500.	7	500.
	8 Inventories for sale or use.....		8	
	9 Prepaid expenses and deferred charges.....		9	
	10a Land, buildings, and equipment: cost or other basis. Complete Part VI of Schedule D.....	10a 2,901,395.		
	b Less: accumulated depreciation.....	10b 1,980,444.	978,489.	10c 920,951.
	11 Investments – publicly traded securities.....	851,717.	11	865,351.
	12 Investments – other securities. See Part IV, line 11.....		12	
	13 Investments – program-related. See Part IV, line 11.....		13	
	14 Intangible assets.....		14	
	15 Other assets. See Part IV, line 11.....		15	
16 Total assets. Add lines 1 through 15 (must equal line 33).....		1,928,940.	16	1,847,158.
Liabilities	17 Accounts payable and accrued expenses.....	36,544.	17	
	18 Grants payable.....		18	
	19 Deferred revenue.....		19	
	20 Tax-exempt bond liabilities.....		20	
	21 Escrow or custodial account liability. Complete Part IV of Schedule D.....		21	
	22 Loans and other payables to any current or former officer, director, trustee, key employee, creator or founder, substantial contributor, or 35% controlled entity or family member of any of these persons.....		22	
	23 Secured mortgages and notes payable to unrelated third parties.....		23	
	24 Unsecured notes and loans payable to unrelated third parties.....		24	
	25 Other liabilities (including federal income tax, payables to related third parties, and other liabilities not included on lines 17-24). Complete Part X of Schedule D.....	16,674.	25	17,468.
	26 Total liabilities. Add lines 17 through 25.....	53,218.	26	17,468.
Net Assets or Fund Balances	Organizations that follow FASB ASC 958, check here and complete lines 27, 28, 32, and 33. <input checked="" type="checkbox"/>			
	27 Net assets without donor restrictions.....	1,875,722.	27	1,829,690.
	28 Net assets with donor restrictions.....		28	
	Organizations that do not follow FASB ASC 958, check here and complete lines 29 through 33. <input type="checkbox"/>			
	29 Capital stock or trust principal, or current funds.....		29	
	30 Paid-in or capital surplus, or land, building, or equipment fund.....		30	
	31 Retained earnings, endowment, accumulated income, or other funds.....		31	
32 Total net assets or fund balances.....	1,875,722.	32	1,829,690.	
33 Total liabilities and net assets/fund balances.....	1,928,940.	33	1,847,158.	

Part XI Reconciliation of Net Assets

Check if Schedule O contains a response or note to any line in this Part XI.

1	Total revenue (must equal Part VIII, column (A), line 12)	1	561,958.
2	Total expenses (must equal Part IX, column (A), line 25)	2	952,276.
3	Revenue less expenses. Subtract line 2 from line 1	3	-390,318.
4	Net assets or fund balances at beginning of year (must equal Part X, line 32, column (A))	4	1,875,722.
5	Net unrealized gains (losses) on investments	5	
6	Donated services and use of facilities	6	
7	Investment expenses	7	
8	Prior period adjustments	8	
9	Other changes in net assets or fund balances (explain on Schedule O) SEE SCHEDULE O	9	344,286.
10	Net assets or fund balances at end of year. Combine lines 3 through 9 (must equal Part X, line 32, column (B))	10	1,829,690.

Part XII Financial Statements and Reporting

Check if Schedule O contains a response or note to any line in this Part XII.

	Yes	No
1 Accounting method used to prepare the Form 990: <input checked="" type="checkbox"/> Cash <input type="checkbox"/> Accrual <input type="checkbox"/> Other _____ If the organization changed its method of accounting from a prior year or checked "Other," explain on Schedule O.		
2a Were the organization's financial statements compiled or reviewed by an independent accountant? If "Yes," check a box below to indicate whether the financial statements for the year were compiled or reviewed on a separate basis, consolidated basis, or both. <input type="checkbox"/> Separate basis <input type="checkbox"/> Consolidated basis <input type="checkbox"/> Both consolidated and separate basis		X
b Were the organization's financial statements audited by an independent accountant? If "Yes," check a box below to indicate whether the financial statements for the year were audited on a separate basis, consolidated basis, or both. <input type="checkbox"/> Separate basis <input type="checkbox"/> Consolidated basis <input type="checkbox"/> Both consolidated and separate basis		X
c If "Yes" to line 2a or 2b, does the organization have a committee that assumes responsibility for oversight of the audit, review, or compilation of its financial statements and selection of an independent accountant? If the organization changed either its oversight process or selection process during the tax year, explain on Schedule O.		
3a As a result of a federal award, was the organization required to undergo an audit or audits as set forth in the Uniform Guidance, 2 C.F.R. Part 200, Subpart F?		X
b If "Yes," did the organization undergo the required audit or audits? If the organization did not undergo the required audit or audits, explain why on Schedule O and describe any steps taken to undergo such audits		

SCHEDULE A
(Form 990)

Department of the Treasury
Internal Revenue Service

Public Charity Status and Public Support

Complete if the organization is a section 501(c)(3) organization or a section 4947(a)(1) nonexempt charitable trust.

Attach to Form 990 or Form 990-EZ.

Go to www.irs.gov/Form990 for instructions and the latest information.

OMB No. 1545-0047

2023

Open to Public Inspection

Name of the organization THE CELEBRITY FOUNDATION FOR CHILDREN	Employer identification number 33-0766784
--	---

Part I Reason for Public Charity Status. (All organizations must complete this part.) See instructions.

The organization is not a private foundation because it is: (For lines 1 through 12, check only one box.)

- 1 A church, convention of churches, or association of churches described in **section 170(b)(1)(A)(i).**
- 2 A school described in **section 170(b)(1)(A)(ii).** (Attach Schedule E (Form 990).)
- 3 A hospital or a cooperative hospital service organization described in **section 170(b)(1)(A)(iii).**
- 4 A medical research organization operated in conjunction with a hospital described in **section 170(b)(1)(A)(iii).** Enter the hospital's name, city, and state: _____
- 5 An organization operated for the benefit of a college or university owned or operated by a governmental unit described in **section 170(b)(1)(A)(iv).** (Complete Part II.)
- 6 A federal, state, or local government or governmental unit described in **section 170(b)(1)(A)(v).**
- 7 An organization that normally receives a substantial part of its support from a governmental unit or from the general public described in **section 170(b)(1)(A)(vi).** (Complete Part II.)
- 8 A community trust described in **section 170(b)(1)(A)(vi).** (Complete Part II.)
- 9 An agricultural research organization described in **section 170(b)(1)(A)(ix)** operated in conjunction with a land-grant college or university or a non-land-grant college of agriculture (see instructions). Enter the name, city, and state of the college or university: _____
- 10 An organization that normally receives (1) more than 33-1/3% of its support from contributions, membership fees, and gross receipts from activities related to its exempt functions, subject to certain exceptions; and (2) no more than 33-1/3% of its support from gross investment income and unrelated business taxable income (less section 511 tax) from businesses acquired by the organization after June 30, 1975. See **section 509(a)(2).** (Complete Part III.)
- 11 An organization organized and operated exclusively to test for public safety. See **section 509(a)(4).**
- 12 An organization organized and operated exclusively for the benefit of, to perform the functions of, or to carry out the purposes of one or more publicly supported organizations described in **section 509(a)(1)** or **section 509(a)(2).** See **section 509(a)(3).** Check the box on lines 12a through 12d that describes the type of supporting organization and complete lines 12e, 12f, and 12g.
 - a **Type I.** A supporting organization operated, supervised, or controlled by its supported organization(s), typically by giving the supported organization(s) the power to regularly appoint or elect a majority of the directors or trustees of the supporting organization. **You must complete Part IV, Sections A and B.**
 - b **Type II.** A supporting organization supervised or controlled in connection with its supported organization(s), by having control or management of the supporting organization vested in the same persons that control or manage the supported organization(s). **You must complete Part IV, Sections A and C.**
 - c **Type III functionally integrated.** A supporting organization operated in connection with, and functionally integrated with, its supported organization(s) (see instructions). **You must complete Part IV, Sections A, D, and E.**
 - d **Type III non-functionally integrated.** A supporting organization operated in connection with its supported organization(s) that is not functionally integrated. The organization generally must satisfy a distribution requirement and an attentiveness requirement (see instructions). **You must complete Part IV, Sections A and D, and Part V.**
 - e Check this box if the organization received a written determination from the IRS that it is a Type I, Type II, Type III functionally integrated, or Type III non-functionally integrated supporting organization.
 - f Enter the number of supported organizations
 - g Provide the following information about the supported organization(s).

(i) Name of supported organization	(ii) EIN	(iii) Type of organization (described on lines 1-10 above (see instructions))	(iv) Is the organization listed in your governing document?		(v) Amount of monetary support (see instructions)	(vi) Amount of other support (see instructions)
			Yes	No		
(A)						
(B)						
(C)						
(D)						
(E)						
Total						

Part II Support Schedule for Organizations Described in Sections 170(b)(1)(A)(iv) and 170(b)(1)(A)(vi)

(Complete only if you checked the box on line 5, 7, or 8 of Part I or if the organization failed to qualify under Part III. If the organization fails to qualify under the tests listed below, please complete Part III.)

Section A. Public Support

Calendar year (or fiscal year beginning in)	(a) 2019	(b) 2020	(c) 2021	(d) 2022	(e) 2023	(f) Total
1 Gifts, grants, contributions, and membership fees received. (Do not include any "unusual grants.")	511,892.	462,600.	799,590.	557,400.	425,301.	2,756,783.
2 Tax revenues levied for the organization's benefit and either paid to or expended on its behalf.						0.
3 The value of services or facilities furnished by a governmental unit to the organization without charge.						0.
4 Total. Add lines 1 through 3.	511,892.	462,600.	799,590.	557,400.	425,301.	2,756,783.
5 The portion of total contributions by each person (other than a governmental unit or publicly supported organization) included on line 1 that exceeds 2% of the amount shown on line 11, column (f).						2,354,100.
6 Public support. Subtract line 5 from line 4.						402,683.

Section B. Total Support

Calendar year (or fiscal year beginning in)	(a) 2019	(b) 2020	(c) 2021	(d) 2022	(e) 2023	(f) Total
7 Amounts from line 4.	511,892.	462,600.	799,590.	557,400.	425,301.	2,756,783.
8 Gross income from interest, dividends, payments received on securities loans, rents, royalties, and income from similar sources.	56,375.	48,721.	42,691.	29,721.	22,145.	199,653.
9 Net income from unrelated business activities, whether or not the business is regularly carried on.						0.
10 Other income. Do not include gain or loss from the sale of capital assets (Explain in Part VI.)						0.
11 Total support. Add lines 7 through 10.						2,956,436.
12 Gross receipts from related activities, etc. (see instructions)					12	102,650.
13 First 5 years. If the Form 990 is for the organization's first, second, third, fourth, or fifth tax year as a section 501(c)(3) organization, check this box and stop here .						<input type="checkbox"/>

Section C. Computation of Public Support Percentage

14 Public support percentage for 2023 (line 6, column (f), divided by line 11, column (f)).	14	13.62 %
15 Public support percentage from 2022 Schedule A, Part II, line 14.	15	13.84 %

16a **33-1/3% support test—2023.** If the organization did not check the box on line 13, and line 14 is 33-1/3% or more, check this box and **stop here.** The organization qualifies as a publicly supported organization.

b **33-1/3% support test—2022.** If the organization did not check a box on line 13 or 16a, and line 15 is 33-1/3% or more, check this box and **stop here.** The organization qualifies as a publicly supported organization.

17a **10%-facts-and-circumstances test—2023.** If the organization did not check a box on line 13, 16a, or 16b, and line 14 is 10% or more, and if the organization meets the facts-and-circumstances test, check this box and **stop here.** Explain in Part VI how the organization meets the facts-and-circumstances test. The organization qualifies as a publicly supported organization.

b **10%-facts-and-circumstances test—2022.** If the organization did not check a box on line 13, 16a, 16b, or 17a, and line 15 is 10% or more, and if the organization meets the facts-and-circumstances test, check this box and **stop here.** Explain in Part VI how the organization meets the facts-and-circumstances test. The organization qualifies as a publicly supported organization.

18 **Private foundation.** If the organization did not check a box on line 13, 16a, 16b, 17a, or 17b, check this box and see instructions.

Part III Support Schedule for Organizations Described in Section 509(a)(2)

(Complete only if you checked the box on line 10 of Part I or if the organization failed to qualify under Part II. If the organization fails to qualify under the tests listed below, please complete Part II.)

Section A. Public Support

Calendar year (or fiscal year beginning in)	(a) 2019	(b) 2020	(c) 2021	(d) 2022	(e) 2023	(f) Total
1 Gifts, grants, contributions, and membership fees received. (Do not include any "unusual grants.")						
2 Gross receipts from admissions, merchandise sold or services performed, or facilities furnished in any activity that is related to the organization's tax-exempt purpose.						
3 Gross receipts from activities that are not an unrelated trade or business under section 513.						
4 Tax revenues levied for the organization's benefit and either paid to or expended on its behalf.						
5 The value of services or facilities furnished by a governmental unit to the organization without charge.						
6 Total. Add lines 1 through 5.						
7a Amounts included on lines 1, 2, and 3 received from disqualified persons.						
b Amounts included on lines 2 and 3 received from other than disqualified persons that exceed the greater of \$5,000 or 1% of the amount on line 13 for the year.						
c Add lines 7a and 7b.						
8 Public support. (Subtract line 7c from line 6.)						

Section B. Total Support

Calendar year (or fiscal year beginning in)	(a) 2019	(b) 2020	(c) 2021	(d) 2022	(e) 2023	(f) Total
9 Amounts from line 6.						
10a Gross income from interest, dividends, payments received on securities loans, rents, royalties, and income from similar sources.						
b Unrelated business taxable income (less section 511 taxes) from businesses acquired after June 30, 1975.						
c Add lines 10a and 10b.						
11 Net income from unrelated business activities not included on line 10b, whether or not the business is regularly carried on.						
12 Other income. Do not include gain or loss from the sale of capital assets (Explain in Part VI.)						
13 Total support. (Add lines 9, 10c, 11, and 12.)						

14 First 5 years. If the Form 990 is for the organization's first, second, third, fourth, or fifth tax year as a section 501(c)(3) organization, check this box and **stop here**

Section C. Computation of Public Support Percentage

15 Public support percentage for 2023 (line 8, column (f), divided by line 13, column (f)).	15	%
16 Public support percentage from 2022 Schedule A, Part III, line 15.	16	%

Section D. Computation of Investment Income Percentage

17 Investment income percentage for 2023 (line 10c, column (f), divided by line 13, column (f)).	17	%
18 Investment income percentage from 2022 Schedule A, Part III, line 17.	18	%

19a 33-1/3% support tests—2023. If the organization did not check the box on line 14, and line 15 is more than 33-1/3%, and line 17 is not more than 33-1/3%, check this box and **stop here**. The organization qualifies as a publicly supported organization

b 33-1/3% support tests—2022. If the organization did not check a box on line 14 or line 19a, and line 16 is more than 33-1/3%, and line 18 is not more than 33-1/3%, check this box and **stop here**. The organization qualifies as a publicly supported organization

20 Private foundation. If the organization did not check a box on line 14, 19a, or 19b, check this box and see instructions

Part IV Supporting Organizations

(Complete only if you checked a box on line 12 of Part I. If you checked box 12a, Part I, complete Sections A and B. If you checked box 12b, Part I, complete Sections A and C. If you checked box 12c, Part I, complete Sections A, D, and E. If you checked box 12d, Part I, complete Sections A and D, and complete Part V.)

Section A. All Supporting Organizations

	Yes	No
1 Are all of the organization's supported organizations listed by name in the organization's governing documents? If "No," describe in Part VI how the supported organizations are designated. If designated by class or purpose, describe the designation. If historic and continuing relationship, explain.		
2 Did the organization have any supported organization that does not have an IRS determination of status under section 509(a)(1) or (2)? If "Yes," explain in Part VI how the organization determined that the supported organization was described in section 509(a)(1) or (2).		
3a Did the organization have a supported organization described in section 501(c)(4), (5), or (6)? If "Yes," answer lines 3b and 3c below.		
b Did the organization confirm that each supported organization qualified under section 501(c)(4), (5), or (6) and satisfied the public support tests under section 509(a)(2)? If "Yes," describe in Part VI when and how the organization made the determination.		
c Did the organization ensure that all support to such organizations was used exclusively for section 170(c)(2)(B) purposes? If "Yes," explain in Part VI what controls the organization put in place to ensure such use.		
4a Was any supported organization not organized in the United States ("foreign supported organization")? If "Yes" and if you checked box 12a or 12b in Part I, answer lines 4b and 4c below.		
b Did the organization have ultimate control and discretion in deciding whether to make grants to the foreign supported organization? If "Yes," describe in Part VI how the organization had such control and discretion despite being controlled or supervised by or in connection with its supported organizations.		
c Did the organization support any foreign supported organization that does not have an IRS determination under sections 501(c)(3) and 509(a)(1) or (2)? If "Yes," explain in Part VI what controls the organization used to ensure that all support to the foreign supported organization was used exclusively for section 170(c)(2)(B) purposes.		
5a Did the organization add, substitute, or remove any supported organizations during the tax year? If "Yes," answer lines 5b and 5c below (if applicable). Also, provide detail in Part VI , including (i) the names and EIN numbers of the supported organizations added, substituted, or removed; (ii) the reasons for each such action; (iii) the authority under the organization's organizing document authorizing such action; and (iv) how the action was accomplished (such as by amendment to the organizing document).		
b Type I or Type II only. Was any added or substituted supported organization part of a class already designated in the organization's organizing document?		
c Substitutions only. Was the substitution the result of an event beyond the organization's control?		
6 Did the organization provide support (whether in the form of grants or the provision of services or facilities) to anyone other than (i) its supported organizations, (ii) individuals that are part of the charitable class benefited by one or more of its supported organizations, or (iii) other supporting organizations that also support or benefit one or more of the filing organization's supported organizations? If "Yes," provide detail in Part VI .		
7 Did the organization provide a grant, loan, compensation, or other similar payment to a substantial contributor (as defined in section 4958(c)(3)(C)), a family member of a substantial contributor, or a 35% controlled entity with regard to a substantial contributor? If "Yes," complete Part I of Schedule L (Form 990).		
8 Did the organization make a loan to a disqualified person (as defined in section 4958) not described on line 7? If "Yes," complete Part I of Schedule L (Form 990).		
9a Was the organization controlled directly or indirectly at any time during the tax year by one or more disqualified persons, as defined in section 4946 (other than foundation managers and organizations described in section 509(a)(1) or (2))? If "Yes," provide detail in Part VI .		
b Did one or more disqualified persons (as defined on line 9a) hold a controlling interest in any entity in which the supporting organization had an interest? If "Yes," provide detail in Part VI .		
c Did a disqualified person (as defined on line 9a) have an ownership interest in, or derive any personal benefit from, assets in which the supporting organization also had an interest? If "Yes," provide detail in Part VI .		
10a Was the organization subject to the excess business holdings rules of section 4943 because of section 4943(f) (regarding certain Type II supporting organizations, and all Type III non-functionally integrated supporting organizations)? If "Yes," answer line 10b below.		
b Did the organization have any excess business holdings in the tax year? (Use Schedule C, Form 4720, to determine whether the organization had excess business holdings.)		

Part IV Supporting Organizations (continued)

	Yes	No
11 Has the organization accepted a gift or contribution from any of the following persons?		
a A person who directly or indirectly controls, either alone or together with persons described on lines 11b and 11c below, the governing body of a supported organization?	11a	
b A family member of a person described on line 11a above?	11b	
c A 35% controlled entity of a person described on line 11a or 11b above? <i>If "Yes" to line 11a, 11b, or 11c, provide detail in Part VI.</i>	11c	

Section B. Type I Supporting Organizations

	Yes	No
1 Did the governing body, members of the governing body, officers acting in their official capacity, or membership of one or more supported organizations have the power to regularly appoint or elect at least a majority of the organization's officers, directors, or trustees at all times during the tax year? <i>If "No," describe in Part VI how the supported organization(s) effectively operated, supervised, or controlled the organization's activities. If the organization had more than one supported organization, describe how the powers to appoint and/or remove officers, directors, or trustees were allocated among the supported organizations and what conditions or restrictions, if any, applied to such powers during the tax year.</i>	1	
2 Did the organization operate for the benefit of any supported organization other than the supported organization(s) that operated, supervised, or controlled the supporting organization? <i>If "Yes," explain in Part VI how providing such benefit carried out the purposes of the supported organization(s) that operated, supervised, or controlled the supporting organization.</i>	2	

Section C. Type II Supporting Organizations

	Yes	No
1 Were a majority of the organization's directors or trustees during the tax year also a majority of the directors or trustees of each of the organization's supported organization(s)? <i>If "No," describe in Part VI how control or management of the supporting organization was vested in the same persons that controlled or managed the supported organization(s).</i>	1	

Section D. All Type III Supporting Organizations

	Yes	No
1 Did the organization provide to each of its supported organizations, by the last day of the fifth month of the organization's tax year, (i) a written notice describing the type and amount of support provided during the prior tax year, (ii) a copy of the Form 990 that was most recently filed as of the date of notification, and (iii) copies of the organization's governing documents in effect on the date of notification, to the extent not previously provided?	1	
2 Were any of the organization's officers, directors, or trustees either (i) appointed or elected by the supported organization(s), or (ii) serving on the governing body of a supported organization? <i>If "No," explain in Part VI how the organization maintained a close and continuous working relationship with the supported organization(s).</i>	2	
3 By reason of the relationship described on line 2, above, did the organization's supported organizations have a significant voice in the organization's investment policies and in directing the use of the organization's income or assets at all times during the tax year? <i>If "Yes," describe in Part VI the role the organization's supported organizations played in this regard.</i>	3	

Section E. Type III Functionally Integrated Supporting Organizations

1 Check the box next to the method that the organization used to satisfy the Integral Part Test during the year (see instructions).			
a <input type="checkbox"/> The organization satisfied the Activities Test. Complete line 2 below.			
b <input type="checkbox"/> The organization is the parent of each of its supported organizations. Complete line 3 below.			
c <input type="checkbox"/> The organization supported a governmental entity. Describe in Part VI how you supported a governmental entity (see instructions).			
2 Activities Test. Answer lines 2a and 2b below.			
a Did substantially all of the organization's activities during the tax year directly further the exempt purposes of the supported organization(s) to which the organization was responsive? <i>If "Yes," then in Part VI identify those supported organizations and explain how these activities directly furthered their exempt purposes, how the organization was responsive to those supported organizations, and how the organization determined that these activities constituted substantially all of its activities.</i>	2a		
b Did the activities described on line 2a, above, constitute activities that, but for the organization's involvement, one or more of the organization's supported organization(s) would have been engaged in? <i>If "Yes," explain in Part VI the reasons for the organization's position that its supported organization(s) would have engaged in these activities but for the organization's involvement.</i>	2b		
3 Parent of Supported Organizations. Answer lines 3a and 3b below.			
a Did the organization have the power to regularly appoint or elect a majority of the officers, directors, or trustees of each of the supported organizations? <i>If "Yes" or "No," provide details in Part VI.</i>	3a		
b Did the organization exercise a substantial degree of direction over the policies, programs, and activities of each of its supported organizations? <i>If "Yes," describe in Part VI the role played by the organization in this regard.</i>	3b		

Part V Type III Non-Functionally Integrated 509(a)(3) Supporting Organizations

1 Check here if the organization satisfied the Integral Part Test as a qualifying trust on Nov. 20, 1970 (explain in Part VI). **See instructions.** All other Type III non-functionally integrated supporting organizations must complete Sections A through E.

Section A – Adjusted Net Income		(A) Prior Year	(B) Current Year (optional)
1	Net short-term capital gain	1	
2	Recoveries of prior-year distributions	2	
3	Other gross income (see instructions)	3	
4	Add lines 1 through 3.	4	
5	Depreciation and depletion	5	
6	Portion of operating expenses paid or incurred for production or collection of gross income or for management, conservation, or maintenance of property held for production of income (see instructions)	6	
7	Other expenses (see instructions)	7	
8	Adjusted Net Income (subtract lines 5, 6, and 7 from line 4)	8	

Section B – Minimum Asset Amount		(A) Prior Year	(B) Current Year (optional)
1	Aggregate fair market value of all non-exempt-use assets (see instructions for short tax year or assets held for part of year):		
a	Average monthly value of securities	1a	
b	Average monthly cash balances	1b	
c	Fair market value of other non-exempt-use assets	1c	
d	Total (add lines 1a, 1b, and 1c)	1d	
e	Discount claimed for blockage or other factors (explain in detail in Part VI):		
2	Acquisition indebtedness applicable to non-exempt-use assets	2	
3	Subtract line 2 from line 1d.	3	
4	Cash deemed held for exempt use. Enter 0.015 of line 3 (for greater amount, see instructions).	4	
5	Net value of non-exempt-use assets (subtract line 4 from line 3)	5	
6	Multiply line 5 by 0.035.	6	
7	Recoveries of prior-year distributions	7	
8	Minimum Asset Amount (add line 7 to line 6)	8	

Section C – Distributable Amount		(A) Prior Year	(B) Current Year
1	Adjusted net income for prior year (from Section A, line 8, column A)	1	
2	Enter 0.85 of line 1.	2	
3	Minimum asset amount for prior year (from Section B, line 8, column A)	3	
4	Enter greater of line 2 or line 3.	4	
5	Income tax imposed in prior year	5	
6	Distributable Amount. Subtract line 5 from line 4, unless subject to emergency temporary reduction (see instructions).	6	

7 Check here if the current year is the organization's first as a non-functionally integrated Type III supporting organization (see instructions).

Part V Type III Non-Functionally Integrated 509(a)(3) Supporting Organizations (continued)

Section D – Distributions		Current Year
1	Amounts paid to supported organizations to accomplish exempt purposes	1
2	Amounts paid to perform activity that directly furthers exempt purposes of supported organizations, in excess of income from activity	2
3	Administrative expenses paid to accomplish exempt purposes of supported organizations	3
4	Amounts paid to acquire exempt-use assets	4
5	Qualified set-aside amounts (prior IRS approval required – provide details in Part VI)	5
6	Other distributions (describe in Part VI). See instructions.	6
7	Total annual distributions. Add lines 1 through 6.	7
8	Distributions to attentive supported organizations to which the organization is responsive (provide details in Part VI). See instructions.	8
9	Distributable amount for 2023 from Section C, line 6	9
10	Line 8 amount divided by line 9 amount	10

Section E – Distribution Allocations (see instructions)	(i) Excess Distributions	(ii) Underdistributions Pre-2023	(iii) Distributable Amount for 2023
1 Distributable amount for 2023 from Section C, line 6			
2 Underdistributions, if any, for years prior to 2023 (reasonable cause required – explain in Part VI). See instructions.			
3 Excess distributions carryover, if any, to 2023			
a From 2018			
b From 2019			
c From 2020			
d From 2021			
e From 2022			
f Total of lines 3a through 3e			
g Applied to underdistributions of prior years			
h Applied to 2023 distributable amount			
i Carryover from 2018 not applied (see instructions)			
j Remainder. Subtract lines 3g, 3h, and 3i from line 3f.			
4 Distributions for 2023 from Section D, line 7:			
a Applied to underdistributions of prior years			
b Applied to 2023 distributable amount			
c Remainder. Subtract lines 4a and 4b from line 4.			
5 Remaining underdistributions for years prior to 2023, if any. Subtract lines 3g and 4a from line 2. For result greater than zero, explain in Part VI . See instructions.			
6 Remaining underdistributions for 2023. Subtract lines 3h and 4b from line 1. For result greater than zero, explain in Part VI . See instructions.			
7 Excess distributions carryover to 2024. Add lines 3j and 4c.			
8 Breakdown of line 7:			
a Excess from 2019			
b Excess from 2020			
c Excess from 2021			
d Excess from 2022			
e Excess from 2023			

DO NOT FILE

BAA

Part VI

Supplemental Information. Provide the explanations required by Part II, line 10; Part II, line 17a or 17b; Part III, line 12; Part IV, Section A, lines 1, 2, 3b, 3c, 4b, 4c, 5a, 6, 9a, 9b, 9c, 11a, 11b, and 11c; Part IV, Section B, lines 1 and 2; Part IV, Section C, line 1; Part IV, Section D, lines 2 and 3; Part IV, Section E, lines 1c, 2a, 2b, 3a, and 3b; Part V, line 1; Part V, Section B, line 1e; Part V, Section D, lines 5, 6, and 8; and Part V, Section E, lines 2, 5, and 6. Also complete this part for any additional information. (See instructions.)

DO NOT FILE

Schedule B (Form 990)

Department of the Treasury Internal Revenue Service

Schedule of Contributors

Attach to Form 990, 990-EZ, or 990-PF. Go to www.irs.gov/Form990 for the latest information.

OMB No. 1545-0047

2023

Name of the organization

THE CELEBRITY FOUNDATION FOR CHILDREN

Employer identification number

33-0766784

Organization type (check one):

Filers of:

Section:

Form 990 or 990-EZ

[X] 501(c)(3) (enter number) organization

[] 4947(a)(1) nonexempt charitable trust not treated as a private foundation

[] 527 political organization

Form 990-PF

[] 501(c)(3) exempt private foundation

[] 4947(a)(1) nonexempt charitable trust treated as a private foundation

[] 501(c)(3) taxable private foundation

Check if your organization is covered by the General Rule or a Special Rule.

Note: Only a section 501(c)(7), (8), or (10) organization can check boxes for both the General Rule and a Special Rule. See instructions.

General Rule

[X] For an organization filing Form 990, 990-EZ, or 990-PF that received, during the year, contributions totaling \$5,000 or more (in money or property) from any one contributor. Complete Parts I and II. See instructions for determining a contributor's total contributions.

Special Rules

[] For an organization described in section 501(c)(3) filing Form 990 or 990-EZ that met the 33-1/3% support test of the regulations under sections 509(a)(1) and 170(b)(1)(A)(vi), that checked Schedule A (Form 990), Part II, line 13, 16a, or 16b, and that received from any one contributor, during the year, total contributions of the greater of (1) \$5,000; or (2) 2% of the amount on (i) Form 990, Part VIII, line 1h; or (ii) Form 990-EZ, line 1. Complete Parts I and II.

[] For an organization described in section 501(c)(7), (8), or (10) filing Form 990 or 990-EZ that received from any one contributor, during the year, total contributions of more than \$1,000 exclusively for religious, charitable, scientific, literary, or educational purposes, or for the prevention of cruelty to children or animals. Complete Parts I (entering "N/A" in column (b) instead of the contributor name and address), II, and III.

[] For an organization described in section 501(c)(7), (8), or (10) filing Form 990 or 990-EZ that received from any one contributor, during the year, contributions exclusively for religious, charitable, etc., purposes, but no such contributions totaled more than \$1,000. If this box is checked, enter here the total contributions that were received during the year for an exclusively religious, charitable, etc., purpose. Don't complete any of the parts unless the General Rule applies to this organization because it received nonexclusively religious, charitable, etc., contributions totaling \$5,000 or more during the year. \$ _____

Caution: An organization that isn't covered by the General Rule and/or the Special Rules doesn't file Schedule B (Form 990), but it must answer "No" on Part IV, line 2, of its Form 990; or check the box on line H of its Form 990-EZ or on its Form 990-PF, Part I, line 2, to certify that it doesn't meet the filing requirements of Schedule B (Form 990).

Name of organization THE CELEBRITY FOUNDATION FOR CHILDREN	Employer identification number 33-0766784
--	---

Part I Contributors (see instructions). Use duplicate copies of Part I if additional space is needed.

(a) No.	(b) Name, address, and ZIP + 4	(c) Total contributions	(d) Type of contribution
1	ERICK & MARTHA SCHWEIGER FOUNDATION ----- 836 S BUNDY, #205 ----- LOS ANGELES, CA 90049 -----	\$ 409,745.	Person <input checked="" type="checkbox"/> Payroll <input type="checkbox"/> Noncash <input type="checkbox"/> (Complete Part II for noncash contributions.)
-----	-----	\$ -----	Person <input type="checkbox"/> Payroll <input type="checkbox"/> Noncash <input type="checkbox"/> (Complete Part II for noncash contributions.)
-----	-----	\$ -----	Person <input type="checkbox"/> Payroll <input type="checkbox"/> Noncash <input type="checkbox"/> (Complete Part II for noncash contributions.)
-----	-----	\$ -----	Person <input type="checkbox"/> Payroll <input type="checkbox"/> Noncash <input type="checkbox"/> (Complete Part II for noncash contributions.)
-----	-----	\$ -----	Person <input type="checkbox"/> Payroll <input type="checkbox"/> Noncash <input type="checkbox"/> (Complete Part II for noncash contributions.)
-----	-----	\$ -----	Person <input type="checkbox"/> Payroll <input type="checkbox"/> Noncash <input type="checkbox"/> (Complete Part II for noncash contributions.)
-----	-----	\$ -----	Person <input type="checkbox"/> Payroll <input type="checkbox"/> Noncash <input type="checkbox"/> (Complete Part II for noncash contributions.)

DO NOT FILE

Name of organization THE CELEBRITY FOUNDATION FOR CHILDREN	Employer identification number 33-0766784
--	---

Part II **Noncash Property** (see instructions). Use duplicate copies of Part II if additional space is needed.

(a) No. from Part I	(b) Description of noncash property given	(c) FMV (or estimate) (See instructions.)	(d) Date received
-----	N/A ----- ----- -----	\$-----	-----
-----	----- ----- -----	\$-----	-----
-----	----- ----- -----	\$-----	-----
-----	----- ----- -----	\$-----	-----
-----	----- ----- -----	\$-----	-----
-----	----- ----- -----	\$-----	-----
-----	----- ----- -----	\$-----	-----
-----	----- ----- -----	\$-----	-----

DO NOT FILE

Name of organization THE CELEBRITY FOUNDATION FOR CHILDREN Employer identification number 33-0766784

Part III Exclusively religious, charitable, etc., contributions to organizations described in section 501(c)(7), (8), or (10) that total more than \$1,000 for the year from any one contributor. Complete columns (a) through (e) and the following line entry. For organizations completing Part III, enter the total of *exclusively* religious, charitable, etc., contributions of **\$1,000 or less** for the year. (Enter this information once. See instructions.)..... \$ _____ N/A
 Use duplicate copies of Part III if additional space is needed.

(a) No. from Part I	(b) Purpose of gift	(c) Use of gift	(d) Description of how gift is held
	N/A		

(e) Transfer of gift	
Transferee's name, address, and ZIP + 4	Relationship of transferor to transferee

(a) No. from Part I	(b) Purpose of gift	(c) Use of gift	(d) Description of how gift is held

(e) Transfer of gift	
Transferee's name, address, and ZIP + 4	Relationship of transferor to transferee

(a) No. from Part I	(b) Purpose of gift	(c) Use of gift	(d) Description of how gift is held

(e) Transfer of gift	
Transferee's name, address, and ZIP + 4	Relationship of transferor to transferee

(a) No. from Part I	(b) Purpose of gift	(c) Use of gift	(d) Description of how gift is held

(e) Transfer of gift	
Transferee's name, address, and ZIP + 4	Relationship of transferor to transferee

DO NOT FILE

SCHEDULE D (Form 990)

Department of the Treasury Internal Revenue Service

Supplemental Financial Statements
Complete if the organization answered "Yes" on Form 990, Part IV, line 6, 7, 8, 9, 10, 11a, 11b, 11c, 11d, 11e, 11f, 12a, or 12b.
Attach to Form 990.
Go to www.irs.gov/Form990 for instructions and the latest information.

OMB No. 1545-0047

2023

Open to Public Inspection

Name of the organization

Employer identification number

THE CELEBRITY FOUNDATION FOR CHILDREN

33-0766784

Part I Organizations Maintaining Donor Advised Funds or Other Similar Funds or Accounts

Complete if the organization answered "Yes" on Form 990, Part IV, line 6.

Table with 2 columns: (a) Donor advised funds, (b) Funds and other accounts. Rows include: 1 Total number at end of year, 2 Aggregate value of contributions to (during year), 3 Aggregate value of grants from (during year), 4 Aggregate value at end of year, 5 Did the organization inform all donors and donor advisors in writing that the assets held in donor advised funds are the organization's property, subject to the organization's exclusive legal control?, 6 Did the organization inform all grantees, donors, and donor advisors in writing that grant funds can be used only for charitable purposes and not for the benefit of the donor or donor advisor, or for any other purpose conferring impermissible private benefit?

Part II Conservation Easements

Complete if the organization answered "Yes" on Form 990, Part IV, line 7.

Form with multiple sections: 1 Purpose(s) of conservation easements held by the organization (check all that apply), 2 Complete lines 2a through 2d if the organization held a qualified conservation contribution in the form of a conservation easement on the last day of the tax year. Includes a table for 'Held at the End of the Tax Year' with rows 2a, 2b, 2c, 2d. 3 Number of conservation easements modified, transferred, released, extinguished, or terminated by the organization during the tax year. 4 Number of states where property subject to conservation easement is located. 5 Does the organization have a written policy regarding the periodic monitoring, inspection, handling of violations, and enforcement of the conservation easements it holds? 6 Staff and volunteer hours devoted to monitoring, inspecting, handling of violations, and enforcing conservation easements during the year. 7 Amount of expenses incurred in monitoring, inspecting, handling of violations, and enforcing conservation easements during the year. 8 Does each conservation easement reported on line 2d above satisfy the requirements of section 170(h)(4)(B)(i) and section 170(h)(4)(B)(ii)? 9 In Part XIII, describe how the organization reports conservation easements in its revenue and expense statement and balance sheet, and include, if applicable, the text of the footnote to the organization's financial statements that describes the organization's accounting for conservation easements.

Part III Organizations Maintaining Collections of Art, Historical Treasures, or Other Similar Assets

Complete if the organization answered "Yes" on Form 990, Part IV, line 8.

Form with sections: 1a If the organization elected, as permitted under FASB ASC 958, not to report in its revenue statement and balance sheet works of art, historical treasures, or other similar assets held for public exhibition, education, or research in furtherance of public service, provide in Part XIII the text of the footnote to its financial statements that describes these items. 1b If the organization elected, as permitted under FASB ASC 958, to report in its revenue statement and balance sheet works of art, historical treasures, or other similar assets held for public exhibition, education, or research in furtherance of public service, provide the following amounts relating to these items. (i) Revenue included on Form 990, Part VIII, line 1. (ii) Assets included in Form 990, Part X. 2 If the organization received or held works of art, historical treasures, or other similar assets for financial gain, provide the following amounts required to be reported under FASB ASC 958 relating to these items. a Revenue included on Form 990, Part VIII, line 1. b Assets included in Form 990, Part X.

Part III Organizations Maintaining Collections of Art, Historical Treasures, or Other Similar Assets (continued)

- 3 Using the organization's acquisition, accession, and other records, check any of the following that make significant use of its collection items (check all that apply).
- a Public exhibition
 - b Scholarly research
 - c Preservation for future generations
 - d Loan or exchange program
 - e Other _____
- 4 Provide a description of the organization's collections and explain how they further the organization's exempt purpose in Part XIII.
- 5 During the year, did the organization solicit or receive donations of art, historical treasures, or other similar assets to be sold to raise funds rather than to be maintained as part of the organization's collection? Yes No

Part IV Escrow and Custodial Arrangements

Complete if the organization answered "Yes" on Form 990, Part IV, line 9, or reported an amount on Form 990, Part X, line 21.

- 1a Is the organization an agent, trustee, custodian, or other intermediary for contributions or other assets not included on Form 990, Part X? Yes No
- b If "Yes," explain the arrangement in Part XIII and complete the following table.
- | | Amount |
|---------------------------------|--------|
| c Beginning balance | 1c |
| d Additions during the year | 1d |
| e Distributions during the year | 1e |
| f Ending balance | 1f |
- 2a Did the organization include an amount on Form 990, Part X, line 21, for escrow or custodial account liability? Yes No
- b If "Yes," explain the arrangement in Part XIII. Check here if the explanation has been provided in Part XIII. Yes No

Part V Endowment Funds

Complete if the organization answered "Yes" on Form 990, Part IV, line 10.

	(a) Current year	(b) Prior year	(c) Two years back	(d) Three years back	(e) Four years back
1a Beginning of year balance					
b Contributions					
c Net investment earnings, gains, and losses					
d Grants or scholarships					
e Other expenditures for facilities and programs					
f Administrative expenses					
g End of year balance					

- 2 Provide the estimated percentage of the current year end balance (line 1g, column (a)) held as:
- a Board designated or quasi-endowment _____ %
 - b Permanent endowment _____ %
 - c Term endowment _____ %
- The percentages on lines 2a, 2b, and 2c should equal 100%.
- 3a Are there endowment funds not in the possession of the organization that are held and administered for the organization by:
- | | Yes | No |
|--|--------|----|
| (i) Unrelated organizations? | 3a(i) | |
| (ii) Related organizations? | 3a(ii) | |
| b If "Yes" on line 3a(ii), are the related organizations listed as required on Schedule R? | 3b | |
- 4 Describe in Part XIII the intended uses of the organization's endowment funds.

Part VI Land, Buildings, and Equipment

Complete if the organization answered "Yes" on Form 990, Part IV, line 11a. See Form 990, Part X, line 10.

Description of property	(a) Cost or other basis (investment)	(b) Cost or other basis (other)	(c) Accumulated depreciation	(d) Book value
1a Land				
b Buildings		700,237.	353,920.	346,317.
c Leasehold improvements		1,372,041.	861,157.	510,884.
d Equipment		471,136.	430,206.	40,930.
e Other		357,981.	335,161.	22,820.
Total. Add lines 1a through 1e. (Column (d) must equal Form 990, Part X, line 10c, column (B)).				920,951.

Part VII Investments – Other Securities N/A
 Complete if the organization answered "Yes" on Form 990, Part IV, line 11b. See Form 990, Part X, line 12.

(a) Description of security or category (including name of security)	(b) Book value	(c) Method of valuation: Cost or end-of-year market value
(1) Financial derivatives		
(2) Closely held equity interests		
(3) Other		
(A) -----		
(B) -----		
(C) -----		
(D) -----		
(E) -----		
(F) -----		
(G) -----		
(H) -----		
(I) -----		
Total. (Column (b) must equal Form 990, Part X, line 12, column (B))		

Part VIII Investments – Program Related N/A
 Complete if the organization answered "Yes" on Form 990, Part IV, line 11c. See Form 990, Part X, line 13.

(a) Description of investment	(b) Book value	(c) Method of valuation: Cost or end-of-year market value
(1)		
(2)		
(3)		
(4)		
(5)		
(6)		
(7)		
(8)		
(9)		
(10)		
Total. (Column (b) must equal Form 990, Part X, line 13, column (B))		

Part IX Other Assets N/A
 Complete if the organization answered "Yes" on Form 990, Part IV, line 11d. See Form 990, Part X, line 15.

(a) Description	(b) Book value
(1)	
(2)	
(3)	
(4)	
(5)	
(6)	
(7)	
(8)	
(9)	
(10)	
Total. (Column (b) must equal Form 990, Part X, line 15, column (B))	

Part X Other Liabilities
 Complete if the organization answered "Yes" on Form 990, Part IV, line 11e or 11f. See Form 990, Part X, line 25.

1. (a) Description of liability	(b) Book value
(1) Federal income taxes	
(2) AMEX	10,583.
(3) CREDIT CARDS	6,885.
(4)	
(5)	
(6)	
(7)	
(8)	
(9)	
(10)	
(11)	
Total. (Column (b) must equal Form 990, Part X, line 25, column (B))	17,468.

2. Liability for uncertain tax positions. In Part XIII, provide the text of the footnote to the organization's financial statements that reports the organization's liability for uncertain tax positions under FASB ASC 740. Check here if the text of the footnote has been provided in Part XIII.

Part XI Reconciliation of Revenue per Audited Financial Statements With Revenue per Return N/A

Complete if the organization answered "Yes" on Form 990, Part IV, line 12a.

1	Total revenue, gains, and other support per audited financial statements		1	
2	Amounts included on line 1 but not on Form 990, Part VIII, line 12:			
	a Net unrealized gains (losses) on investments	2a		
	b Donated services and use of facilities	2b		
	c Recoveries of prior year grants	2c		
	d Other (Describe in Part XIII.)	2d		
	e Add lines 2a through 2d		2e	
3	Subtract line 2e from line 1		3	
4	Amounts included on Form 990, Part VIII, line 12, but not on line 1:			
	a Investment expenses not included on Form 990, Part VIII, line 7b	4a		
	b Other (Describe in Part XIII.)	4b		
	c Add lines 4a and 4b		4c	
5	Total revenue. Add lines 3 and 4c . (This must equal Form 990, Part I, line 12.)		5	

Part XII Reconciliation of Expenses per Audited Financial Statements With Expenses per Return N/A

Complete if the organization answered "Yes" on Form 990, Part IV, line 12a.

1	Total expenses and losses per audited financial statements		1	
2	Amounts included on line 1 but not on Form 990, Part IX, line 25:			
	a Donated services and use of facilities	2a		
	b Prior year adjustments	2b		
	c Other losses	2c		
	d Other (Describe in Part XIII.)	2d		
	e Add lines 2a through 2d		2e	
3	Subtract line 2e from line 1		3	
4	Amounts included on Form 990, Part IX, line 25, but not on line 1:			
	a Investment expenses not included on Form 990, Part VIII, line 7b	4a		
	b Other (Describe in Part XIII.)	4b		
	c Add lines 4a and 4b		4c	
5	Total expenses. Add lines 3 and 4c . (This must equal Form 990, Part I, line 18.)		5	

Part XIII Supplemental Information

Provide the descriptions required for Part II, lines 3, 5, and 9; Part III, lines 1a and 4; Part IV, lines 1b and 2b; Part V, line 4; Part X, line 2; Part XI, lines 2d and 4b; and Part XII, lines 2d and 4b. Also complete this part to provide any additional information.

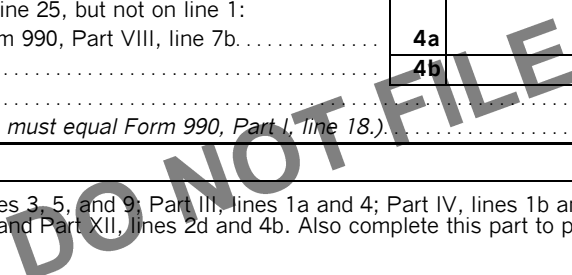

**SCHEDULE I
(Form 990)**

Department of the Treasury
Internal Revenue Service

**Grants and Other Assistance to Organizations,
Governments, and Individuals in the United States**

Complete if the organization answered "Yes" on Form 990, Part IV, line 21 or 22.
Attach to Form 990.

Go to www.irs.gov/Form990 for the latest information.

OMB No. 1545-0047

2023

**Open to Public
Inspection**

Name of the organization

THE CELEBRITY FOUNDATION FOR CHILDREN

Employer identification number

33-0766784

Part I General Information on Grants and Assistance

- Does the organization maintain records to substantiate the amount of the grants or assistance, the grantees' eligibility for the grants or assistance, and the selection criteria used to award the grants or assistance? Yes No
- Describe in Part IV the organization's procedures for monitoring the use of grant funds in the United States.

Part II Grants and Other Assistance to Domestic Organizations and Domestic Governments. Complete if the organization answered "Yes" on Form 990, Part IV, line 21, for any recipient that received more than \$5,000. Part II can be duplicated if additional space is needed.

1 (a) Name and address of organization or government	(b) EIN	(c) IRC section (if applicable)	(d) Amount of cash grant	(e) Amount of noncash assistance	(f) Method of valuation (book, FMV, appraisal, other)	(g) Description of noncash assistance	(h) Purpose of grant or assistance
(1) POLO PLAYERS SUPPORT GROUP 11924 FOREST HILL BLVD #10-A WELLINGTON, FL 33414			25,000.	0.			DONATION
(2) -----							
(3) -----							
(4) -----							
(5) -----							
(6) -----							
(7) -----							
(8) -----							

DO NOT FILE

2 Enter total number of section 501(c)(3) and government organizations listed in the line 1 table 0

3 Enter total number of other organizations listed in the line 1 table 1

Part III Grants and Other Assistance to Domestic Individuals. Complete if the organization answered "Yes" on Form 990, Part IV, line 22. Part III can be duplicated if additional space is needed.

(a) Type of grant or assistance	(b) Number of recipients	(c) Amount of cash grant	(d) Amount of noncash assistance	(e) Method of valuation (book, FMV, appraisal, other)	(f) Description of noncash assistance
1					
2					
3					
4					
5					
6					
7					

Part IV Supplemental Information. Provide the information required in Part I, line 2; Part III, column (b); and any other additional information.

DO NOT FILE

SCHEDULE O
(Form 990)

Supplemental Information to Form 990 or 990-EZ

OMB No. 1545-0047

Complete to provide information for responses to specific questions on
Form 990 or 990-EZ or to provide any additional information.
Attach to Form 990 or Form 990-EZ.

2023

Department of the Treasury
Internal Revenue Service

Go to www.irs.gov/Form990 for the latest information.

**Open to Public
Inspection**

Name of the organization

Employer identification number

THE CELEBRITY FOUNDATION FOR CHILDREN

33-0766784

FORM 990, PART I, LINE 1 - ORGANIZATION MISSION OR SIGNIFICANT ACTIVITIES

THE FOUNDATION'S PRIMARY EXEMPT PURPOSE IS TO CARRY OUT VARIOUS CHARITABLE AND EDUCATIONAL ACTIVITIES, INCLUDING WITHOUT LIMITATION, PROVIDING FINANCIAL SUPPORT TO ORGANIZATIONS DEDICATED TO COMMUNITY SERVICE, YOUTH ACTIVITIES, EDUCATIONAL ACTIVITIES AND TO THOSE DEDICATED TO IMPROVING THE STANDARD OF LIVING OF THE POOR, UNDERPRIVILEGED AND OTHER DESERVING INDIVIDUALS WITH EMPHASIS ON THE YOUNG.

FORM 990, PART III, LINE 1 - ORGANIZATION MISSION

THE FOUNDATION'S PRIMARY EXEMPT PURPOSE IS TO CARRY OUT VARIOUS CHARITABLE AND EDUCATIONAL ACTIVITIES, INCLUDING WITHOUT LIMITATION, PROVIDING FINANCIAL SUPPORT TO ORGANIZATIONS DEDICATED TO COMMUNITY SERVICE, YOUTH ACTIVITIES, EDUCATIONAL ACTIVITIES AND TO THOSE DEDICATED TO IMPROVING THE STANDARD OF LIVING OF THE POOR, UNDERPRIVILEGED AND OTHER DESERVING INDIVIDUALS WITH EMPHASIS ON THE YOUNG.

FORM 990, PART VI, LINE 11B - FORM 990 REVIEW PROCESS

NO REVIEW WAS OR WILL BE CONDUCTED.

FORM 990, PART VI, LINE 18 - EXPLANATION OF OTHER MEANS FORMS AVAILABLE FOR PUBLIC INSPECTION

THE FOUNDATION'S FORM 990 IS ON THE WEBSITE OF THE CALIFORNIA ATTORNEY GENERAL'S REGISTRY OF CHARITABLE TRUSTS.

FORM 990, PART VI, LINE 19 - OTHER ORGANIZATION DOCUMENTS PUBLICLY AVAILABLE

NO OTHER DOCUMENTS AVAILABLE TO THE PUBLIC.

**FORM 990, PART IX, LINE 24E
OTHER EXPENSES**

	(A) TOTAL	(B) PROGRAM SERVICES	(C) MANAGEMENT & GENERAL	(D) FUNDRAISING
BANK CHARGES	1,139.		1,139.	
BOOK DEPRECIATION				
CAMP ENTERTAINMENT	1,677.	1,677.		
CAMP FEES	1,000.	1,000.		
CAMP FOOD	16,393.	16,393.		
CAMP SPORTS EQUIPMENT				
COMPUTER AND INTERNET EXPENSES	12,724.		12,724.	

Name of the organization

Employer identification number

THE CELEBRITY FOUNDATION FOR CHILDREN

33-0766784

**FORM 990, PART IX, LINE 24E (CONTINUED)
OTHER EXPENSES**

	(A) TOTAL	(B) PROGRAM SERVICES	(C) MANAGEMENT & GENERAL	(D) FUNDRAISING
DUES	1,819.		1,819.	
EVENT EXPENSES	8,369.			8,369.
FRANCHISE TAX				
FUNDRAISING	4,000.			4,000.
FUNDRAISING MEALS	87.			87.
LICENSES AND PERMITS	200.		200.	
MEALS	11,721.		11,721.	
MISCELLANEOUS	6,074.		6,074.	
PEST CONTROL	3,825.	3,825.		
POLO EXPENSES	4,038.	4,038.		
POLO GEAR				
POLO SUPPLIES	4,959.	4,959.		
POSTAGE AND SHIPPING	405.		405.	
PRINTING AND PUBLICATIONS	290.		290.	
RANCH EQUIPMENT	11,150.	11,150.		
RANCH EXPENSES	7,627.	7,627.		
RANCH RECEIPTS REIMBURSEMENTS	207.	207.		
RANCH SUPPLIES	4,867.	4,867.		
REPAIRS & MAINTENANCE	27,875.	27,875.		
SECURITY	204.		204.	
SOFTWARE	70.		70.	
TELEPHONE				
TRANSPORTATION	548.	548.		
TRUCK EXPENSES	19,365.	19,365.		
WASTE DISPOSAL	8,616.	8,616.		
WEBSITE EXPENSE	444.			444.
TOTAL	\$ 159,693.	\$ 112,147.	\$ 34,646.	\$ 12,900.

**FORM 990, PART XI, LINE 9
OTHER CHANGES IN NET ASSETS OR FUND BALANCES**

.....	\$ 344,286.
TOTAL	\$ 344,286.

THE CELEBRITY FOUNDATION FOR CHILDREN

33-0766784

NO.	DESCRIPTION	DATE ACQUIRED	DATE SOLD	COST/ BASIS	BUS. PCT.	CUR 179 BONUS	SPECIAL DEPR. ALLOW.	PRIOR 179/ BONUS/ SP. DEPR.	PRIOR DEC. BAL DEPR.	SALVAG /BASIS REDUCT	DEPR. BASIS	PRIOR DEPR.	METHOD	LIFE	RATE	CURRENT DEPR.
FORM 990/990-PF																
AUTO / TRANSPORT EQUIPMENT																
70	TRACTOR	4/02/12		2,200							2,200	2,200	200DB HY	5		0
85	WATER TRUCK	2/15/13		12,200							12,200	12,200	S/L HY	5		0
86	TROLLEY	3/31/13		60,000							60,000	60,000	S/L HY	5		0
104	2012 DODGE TRUCK	12/06/15		38,000							38,000	38,000	200DB HY	5		0
105	2013 DODGE TRUCK	12/10/15		32,000							32,000	32,000	200DB HY	5		0
TOTAL AUTO / TRANSPORT EQUIP				144,400		0	0	0	0	0	144,400	144,400				0
BUILDINGS																
1	BARN	3/30/02		56,893							56,893	56,893	S/L HY	15		0
2	BUILDING/GE MODULAR	1/09/03		25,000							25,000	12,794	S/L MM	39	.02564	641
3	BARN/FCP	4/08/03		26,603							26,603	13,442	S/L MM	39	.02564	682
4	GE MODULAR	2/18/04		76,416							76,416	36,979	S/L MM	39	.02564	1,959
5	ALL WAYS CONSTR'N	8/21/04		80,000							80,000	37,688	S/L MM	39	.02564	2,051
6	THOMPSON TRAILER HOME #1	8/21/04		14,871							14,871	7,001	S/L MM	39	.02564	381
7	BOLICK ENTERPRISES	10/25/04		28,325							28,325	13,220	S/L MM	39	.02564	726
8	FCP BARN	1/26/05		13,093							13,093	6,034	S/L MM	39	.02564	336
22	FCP ANIMAL SHELTERS	VARIOUS		14,161							14,161	5,884	S/L MM	39	.02564	363
23	FCP ANIMAL SHELTERS	VARIOUS		28,780							28,780	11,900	S/L MM	39	.02564	738
26	MOBILE HOME #2	VARIOUS		19,350							19,350	15,004	S/L HY	20	.05000	968
32	SHED	7/19/08		1,000							1,000	971	S/L HY	15	.03330	29
33	FORT	7/19/08		7,127							7,127	6,887	S/L HY	15	.03330	240
34	MOBIL HOME #3 REMODEL	VARIOUS		27,619							27,619	20,024	S/L HY	20	.05000	1,381
38	MOBILE HOME #3 REMODEL	7/10/08		2,773							2,773	2,015	S/L HY	20	.05000	139

DO NOT FILE

THE CELEBRITY FOUNDATION FOR CHILDREN

33-0766784

NO.	DESCRIPTION	DATE ACQUIRED	DATE SOLD	COST/ BASIS	BUS. PCT.	CUR 179 BONUS	SPECIAL DEPR. ALLOW.	PRIOR 179/ BONUS/ SP. DEPR.	PRIOR DEC. BAL DEPR.	SALVAG /BASIS REDUCT	DEPR. BASIS	PRIOR DEPR.	METHOD	LIFE	RATE	CURRENT DEPR.	
39	MOBILE HOME #2 REMODEL	1/30/08		1,100							1,100	798	S/L HY	20	.05000	55	
41	TRAILER HOME #1 REMODEL	VARIOUS		2,729							2,729	2,729	S/L HY	10		0	
46	CHURCH BELL, CONFSSIONAL	7/10/08		2,966							2,966	1,099	S/L MM	39	.02564	76	
50	WINDOWS	VARIOUS		1,475							1,475	518	S/L MM	39	.02564	38	
55	BUILDING IMPROVEMENTS	VARIOUS		70,950							70,950	22,056	S/L MM	39	.02564	1,819	
62	FCP SHELTER	2/11/11		5,840							5,840	1,781	S/L MM	39	.02564	150	
68	STORAGE CONTAINER	2/01/12		5,692							5,692	2,992	S/L HY	20	.05000	285	
69	PLUMBING UPGRADE	VARIOUS		2,225							2,225	615	S/L MM	39	.02564	57	
84	GARAGE	VARIOUS		23,152							23,152	5,668	S/L MM	39	.02564	594	
87	TENT	VARIOUS		45,518							45,518	30,735	150DB HY	15	.05910	2,690	
130	MODULAR BUILDING	11/15/21		57,204							57,204	8,294	150DB HY	15	.08550	4,891	
133	SHEDS	1/31/22		59,376							59,376	2,969	150DB HY	15	.09500	5,641	
TOTAL BUILDINGS				700,238			0	0	0	0	0	700,238	326,990				26,930
FURNITURE AND FIXTURES																	
9	OFFICE FURNITURE & EQPT	9/19/99		10,500							10,500	5,248	200DB HY	7		0	
10	FURNITURE & EQUIPMENT	10/25/01		10,484							10,484	9,643	200DB HY	7		0	
11	FURNITURE & EQUIPMENT	8/08/02		10,837							10,837	10,837	200DB HY	7		0	
12	HADERS FURNITURE	6/19/04		1,360							1,360	1,360	200DB HY	7		0	
13	FURN/NADER/AX/SULRGN/NICK	3/31/05		24,972							24,972	24,972	200DB HY	7		0	
14	BASEBALL EQPT	4/15/05		7,821							7,821	7,821	200DB HY	7		0	
24	FURNITURE	VARIOUS		2,665							2,665	2,665	200DB HY	7		0	
35	STOVE	8/02/08		530							530	530	200DB HY	7		0	
37	BUNGALOW FURNITURE	3/10/08		4,050							4,050	4,050	200DB HY	7		0	
53	PROJECTION EQUIPMENT	2/09/09		1,098							1,098	1,098	200DB HY	5		0	
54	FURNITURE	5/04/09		631							631	631	200DB HY	7		0	

DO NOT FILE

THE CELEBRITY FOUNDATION FOR CHILDREN

33-0766784

NO.	DESCRIPTION	DATE ACQUIRED	DATE SOLD	COST/ BASIS	BUS. PCT.	CUR 179 BONUS	SPECIAL DEPR. ALLOW.	PRIOR 179/ BONUS/ SP. DEPR.	PRIOR DEC. BAL DEPR.	SALVAG /BASIS REDUCT	DEPR. BASIS	PRIOR DEPR.	METHOD	LIFE	RATE	CURRENT DEPR.
59	FURNITURE	12/21/10		3,344							3,344	3,344	S/L HY	7		0
64	POLO BAR	VARIOUS		10,690							10,690	10,690	200DB HY	7		0
65	CHAIRS	3/12/11		800							800	800	200DB HY	7		0
72	ARENA CHAIRS	3/13/12		13,275							13,275	13,275	200DB HY	7		0
75	IKEA FURNITURE	5/09/12		224							224	224	200DB HY	7		0
77	FRAMING	8/25/12		469							469	469	200DB HY	7		0
99	FURNITURE AND FIXTURES	VARIOUS		73,351							73,351	73,351	200DB HY	7		0
109	FURNITURE AND FIXTURES	VARIOUS		50,559							50,559	48,305	200DB HY	7	.04460	2,254
111	SIGNS	VARIOUS		3,970							3,970	3,793	200DB HY	7	.04460	177
126	FURNITURE	9/29/21		4,481							4,481	1,737	200DB HY	7	.17490	784
TOTAL FURNITURE AND FIXTURE				236,111		0	0	0	0	0	236,111	224,843				3,215
IMPROVEMENTS																
15	IMPROVEMENTS	9/30/01		12,704							12,704	12,704	S/L HY	15		0
16	IMPROVEMENTS	6/30/02		104,245							104,245	104,245	S/L HY	15		0
17	WELLS & PUMPS	8/30/03		10,799							10,799	10,413	200DB HY	7		0
18	RANCH IMPROVEMENTS	10/31/03		57,952							57,952	28,715	S/L MM	39	.02564	1,486
19	RANCH IMPROVEMENTS	6/30/04		86,249							86,249	86,249	S/L HY	15		0
20	RANCH IMPROVEMENTS	10/31/04		71,206							71,206	69,448	S/L HY	15		0
21	RANCH IMPROVEMENTS	11/01/05		38,236							38,236	16,783	S/L MM	39	.02564	980
28	FENCING	VARIOUS		34,213							34,213	34,213	S/L HY	7		0
29	GRANDSTANDS	5/16/07		3,730							3,730	3,730	S/L HY	10		0
31	SECURITY SYSTEM	VARIOUS		8,869							8,869	8,869	200DB HY	5		0
36	SEPTIC	6/17/08		900							900	900	S/L HY	7		0
43	SECURITY EQUIPMENT	8/02/08		350							350	350	200DB HY	5		0
44	WELL PUMP	10/17/08		3,709							3,709	3,709	200DB HY	7		0

DO NOT FILE

THE CELEBRITY FOUNDATION FOR CHILDREN

33-0766784

NO.	DESCRIPTION	DATE ACQUIRED	DATE SOLD	COST/ BASIS	BUS. PCT.	CUR 179 BONUS	SPECIAL DEPR. ALLOW.	PRIOR 179/ BONUS/ SP. DEPR.	PRIOR DEC. BAL DEPR.	SALVAG /BASIS REDUCT	DEPR. BASIS	PRIOR DEPR.	METHOD	LIFE	RATE	CURRENT DEPR.
45	FIELD IRRIGATION	VARIOUS		7,250							7,250	7,250	S/L HY	7		0
47	SIGNS	VARIOUS		1,739							1,739	1,739	S/L HY	10		0
48	ASPHALT ROADWAY	1/22/09		19,158							19,158	17,252	S/L HY	15	.06670	1,278
49	SOCCER FIELD IMPROVEMENT	12/22/09		2,000							2,000	2,000	S/L HY	10		0
52	LANDSCAPING	VARIOUS		4,581							4,581	4,131	S/L HY	15	.06670	306
56	IMPROVEMENTS	12/20/10		1,758							1,758	1,758	S/L HY	7		0
57	LANDSCAPING	VARIOUS		31,700							31,700	26,424	S/L HY	15	.06670	2,114
58	FENCING	VARIOUS		3,804							3,804	3,804	S/L HY	7		0
63	LANDSCAPING	VARIOUS		9,000							9,000	6,900	S/L HY	15	.06670	600
79	TREES/IRRIGATION/PUMP	VARIOUS		4,520							4,520	3,319	150DB HY	15	.05900	267
80	DECKING	VARIOUS		7,000							7,000	1,902	S/L MM	39	.02564	179
81	SEATING BAYS/WALKWAYS	VARIOUS		62,200							62,200	45,673	150DB HY	15	.05900	3,670
82	DECKING	6/26/12		2,500							2,500	675	S/L MM	39	.02564	64
88	SIGNS	VARIOUS		1,716							1,716	1,634	S/L HY	10	.05000	82
91	LANDSCAPE-WOOD CHIPS	5/05/14		1,329							1,329	1,329	200DB HY	5		0
92	LEASEHOLD IMPROVEMENTS	VARIOUS		60,352							60,352	37,189	150DB HY	15	.05900	3,561
93	POLO IMPROVEMENTS	4/01/14		1,100							1,100	679	150DB HY	15	.05900	65
94	SIGNS	5/12/14		4,234							4,234	2,609	150DB HY	15	.05900	250
96	TENT	9/17/14		7,307							7,307	4,502	150DB HY	15	.05900	431
97	IMPROVEMENTS	7/29/15		5,544							5,544	3,088	150DB HY	15	.05910	328
100	IMPROVEMENTS	VARIOUS		21,338							21,338	11,887	150DB HY	15	.05910	1,261
101	IMPROVEMENTS	VARIOUS		167,759							167,759	93,458	150DB HY	15	.05910	9,915
107	IMPROVEMENTS	VARIOUS		52,450							52,450	26,127	150DB HY	15	.05900	3,095
110	LEASEHOLD IMPROVEMENTS	VARIOUS		108,643							108,643	54,115	150DB HY	15	.05900	6,410
113	BUILDING IMPROVEMENTS	VARIOUS		10,661							10,661	3,910	S/L HY	15	.06670	711
117	SHED CARPORT	12/05/17		2,950							2,950	1,295	150DB HY	15	.05900	174
120	LEASEHOLD IMPROV BUNKHOUS	2/05/18		36,882							36,882	13,897	150DB HY	15	.06230	2,298

DO NOT FILE

THE CELEBRITY FOUNDATION FOR CHILDREN

33-0766784

NO.	DESCRIPTION	DATE ACQUIRED	DATE SOLD	COST/ BASIS	BUS. PCT.	CUR 179 BONUS	SPECIAL DEPR. ALLOW.	PRIOR 179/ BONUS/ SP. DEPR.	PRIOR DEC. BAL DEPR.	SALVAG /BASIS REDUCT	DEPR. BASIS	PRIOR DEPR.	METHOD	LIFE	RATE	CURRENT DEPR.
122	IMPROVEMENTS	6/01/19		5,475							5,475	1,684	150DB HY	15	.06930	379
124	IMPROVE A/C HEATER	1/28/20		37,490							37,490	8,642	150DB HY	15	.07700	2,887
127	LEASEHOLD IMPROVMENTS	VARIOUS		142,970							142,970	20,731	150DB HY	15	.08550	12,224
129	LANDSCAPING	VARIOUS		56,665							56,665	8,216	150DB HY	15	.08550	4,845
132	LANDSCAPING	7/07/22		3,250							3,250	163	150DB HY	15	.09500	309
134	IMPROVEMENTS	3/07/23		6,451							6,451		150DB HY	15	.05000	323
135	IMPROVEMENT PLUMBING	10/14/23		13,701							13,701		150DB HY	15	.05000	685
137	BUILDING IMPROVEMENTS	6/30/23		19,446							19,446		150DB HY	15	.05000	972
138	LEASEHOLD IMPROVEMENTS	6/30/23		13,957							13,957		150DB HY	15	.05000	698
TOTAL IMPROVEMENTS				1,372,042		0	0	0	0	0	1,372,042	798,310				62,847
MACHINERY AND EQUIPMENT																
25	WATER EQUIPMENT	VARIOUS		24,461							24,461	24,461	200DB HY	5		0
27	JOHN DEERE GATOR	1/01/07		9,270							9,270	9,270	200DB HY	3		0
30	HORSE TRAILER	5/16/07		3,522							3,522	3,522	200DB HY	7		0
40	WEED WACKER	5/07/08		760							760	760	200DB HY	3		0
42	FARM EQUIPMENT	6/17/08		1,194							1,194	1,194	200DB HY	5		0
51	FARM EQUIPMENT	4/27/09		21,000							21,000	21,000	200DB HY	7		0
60	GOLF CART	4/06/10		10,528							10,528	10,528	S/L HY	5		0
61	TOOLS	6/01/10		574							574	574	S/L HY	5		0
66	TRACTOR ATTACHMENT	6/07/11		1,707							1,707	1,707	200DB HY	7		0
67	CREATIVE PLAY	7/28/11		689							689	689	200DB HY	7		0
71	TRACTOR TRAILER	6/01/12		2,261							2,261	2,261	200DB HY	7		0
73	10 X 20 TENT	4/09/12		7,784							7,784	7,784	200DB HY	5		0
74	LAWN MOWER	5/09/12		2,516							2,516	2,516	200DB HY	5		0
76	LARGE ARENA FLAGS	7/18/12		623							623	623	200DB HY	5		0

DO NOT FILE

THE CELEBRITY FOUNDATION FOR CHILDREN

33-0766784

NO.	DESCRIPTION	DATE ACQUIRED	DATE SOLD	COST/ BASIS	BUS. PCT.	CUR 179 BONUS	SPECIAL DEPR. ALLOW.	PRIOR 179/ BONUS/ SP. DEPR.	PRIOR DEC. BAL DEPR.	SALVAG /BASIS REDUCT	DEPR. BASIS	PRIOR DEPR.	METHOD	LIFE	RATE	CURRENT DEPR.
78	LARGE TENT	11/30/12		28,968							28,968	21,271	150DB HY	15	.05900	1,709
83	DONATED DRAG FOR TRACTOR	VARIOUS		2,000							2,000	2,000	200DB HY	5		0
89	FARM EQUIPMENT	VARIOUS		10,757							10,757	10,757	200DB HY	5		0
90	EQUIPMENT	VARIOUS		11,973							11,973	11,973	200DB HY	5		0
95	WELL	VARIOUS		10,950							10,950	10,950	200DB HY	7		0
98	HORSE TRAILERS	VARIOUS		52,130							52,130	52,130	200DB HY	5		0
102	WELL	VARIOUS		273							273	273	200DB HY	7		0
108	EQUIPMENT	VARIOUS		1,887							1,887	1,887	200DB HY	5		0
114	FARM EQUIPMENT	1/07/17		12,685							12,685	10,988	200DB HY	7	.08930	1,133
115	WATER TRUCK	2/25/17		15,000							15,000	12,994	200DB HY	7	.08930	1,340
116	AIR CONDITIONER	8/07/17		11,270							11,270	9,760	200DB HY	7	.08930	1,006
118	TRACTOR	12/05/17		3,928							3,928	3,402	200DB HY	7	.08930	351
128	WATER TRUCK	5/13/21		7,286							7,286	3,789	200DB HY	5	.19200	1,399
131	WELL AND IMPROV	VARIOUS		70,740							70,740	27,433	200DB HY	7	.17490	12,372
TOTAL MACHINERY AND EQUIPME				326,736		0	0	0	0	0	326,736	266,496				19,310
MISCELLANEOUS																
106	HORSES	VARIOUS		26,070							26,070	24,021	200DB HY	7	.04460	1,163
112	ANIMALS	VARIOUS		83,000							83,000	71,888	200DB HY	7	.08930	7,412
119	CALF AND COW	VARIOUS		700							700	543	200DB HY	7	.08920	62
125	2 SHEEP	7/09/21		500							500	260	200DB HY	5	.19200	96
136	HORSE	6/30/23		11,600							11,600		200DB HY	7	.14290	1,658
TOTAL MISCELLANEOUS				121,870		0	0	0	0	0	121,870	96,712				10,391
TOTAL DEPRECIATION				2,901,397		0	0	0	0	0	2,901,397	1,857,751				122,693

DO NOT FILE

THE CELEBRITY FOUNDATION FOR CHILDREN

33-0766784

NO.	DESCRIPTION	DATE ACQUIRED	DATE SOLD	COST/ BASIS	BUS. PCT.	CUR 179 BONUS	SPECIAL DEPR. ALLOW.	PRIOR 179/ BONUS/ SP. DEPR.	PRIOR DEC. BAL DEPR.	SALVAG /BASIS REDUCT	DEPR. BASIS	PRIOR DEPR.	METHOD	LIFE	RATE	CURRENT DEPR.
	GRAND TOTAL DEPRECIATION			<u>2,901,397</u>		<u>0</u>	<u>0</u>	<u>0</u>	<u>0</u>	<u>0</u>	<u>2,901,397</u>	<u>1,857,751</u>				<u>122,693</u>

DO NOT FILE

Calendar Year 2023 or fiscal year beginning (mm/dd/yyyy) and ending (mm/dd/yyyy)
Corporation/Organization name THE CELEBRITY FOUNDATION FOR CHILDREN
California corporation number 2009711
FEIN 33-0766784
Street address (suite or room) P.O. BOX 12709
City NEWPORT BEACH State CA ZIP code 92658

A First return... B Amended return... C IRC Section 4947(a)(1) trust... D Final information return... E Check accounting method... F Federal return filed... G Is this a group filing?... H Is this organization in a group exemption... I Did the organization have any changes to its guidelines... J If exempt under R&TC Section 23701d... K Is the organization exempt under R&TC Section 23701g?... L Is the organization a limited liability company?... M Did the organization file Form 100 or Form 109... N Is the organization under audit... O Is federal Form 1023/1024 pending?

Part I Complete Part I unless not required to file this form. See General Information B and C.

Table with 3 columns: Description, Line Number, Amount. Rows include Receipts and Revenues (1-8), Expenses (9-10), and Payments (11-16). Total gross income is 561,958. Total expenses are 952,276. Balance due is 0.

Sign Here: Under penalties of perjury, I declare that I have examined this return... Signature of officer JOHN L. SADD, JR., C.P.A., Title PRESIDENT, Date [blank].
Paid Preparer's Use Only: Preparer's signature JOHN L. SADD, JR., C.P.A., Firm's name THE ACCOUNTANCY, LLP, 500 N BRAND BLVD STE 1930, GLENDALE, CA 91203, Telephone (818) 547-5701.
May the FTB discuss this return with the preparer shown above? See instructions. [X] Yes [] No

Part II Organizations with gross receipts of more than \$50,000 and private foundations regardless of amount of gross receipts – complete Part II or furnish substitute information.

Receipts from Other Sources	1	Gross sales or receipts from all business activities. See instructions.	●	1		
	2	Interest	●	2	13,099.	
	3	Dividends	●	3	9,046.	
	4	Gross rents	●	4		
	5	Gross royalties	●	5		
	6	Gross amount received from sale of assets (See instructions)	●	6	363,921.	
	7	Other income. Attach schedule. SEE STATEMENT 1	●	7	93,550.	
	8	Total gross sales or receipts from other sources. Add line 1 through line 7. Enter here and on Side 1, Part I, line 1.		8	479,616.	
Expenses and Disbursements	9	Contributions, gifts, grants, and similar amounts paid. Attach schedule. SEE STATEMENT 2	●	9	25,000.	
	10	Disbursements to or for members	●	10		
	11	Compensation of officers, directors, and trustees. Attach schedule. SEE STMT 3	●	11	0.	
	12	Other salaries and wages	●	12	69,402.	
	13	Interest	●	13	330.	
	14	Taxes	●	14	9,126.	
	15	Rents	●	15		
	16	Depreciation and depletion (See instructions)	●	16	122,693.	
	17	Other expenses and disbursements. Attach schedule. SEE STATEMENT 4	●	17	725,725.	
		18	Total expenses and disbursements. Add line 9 through line 17. Enter here and on Side 1, Part I, line 9.		18	952,276.

Schedule L Balance Sheet		Beginning of taxable year		End of taxable year	
		(a)	(b)	(c)	(d)
Assets					
1	Cash		98,234.		60,356.
2	Net accounts receivable				
3	Net notes receivable		500.		500.
4	Inventories				
5	Federal and state government obligations				
6	Investments in other bonds				
7	Investments in stock STMT 5		851,717.		865,351.
8	Mortgage loans				
9	Other investments. Attach schedule				
10a	Depreciable assets	2,836,240.		2,901,395.	
b	Less accumulated depreciation	1,857,751.	978,489.	1,980,444.	920,951.
11	Land				
12	Other assets. Attach schedule				
13	Total assets		1,928,940.		1,847,158.
Liabilities and net worth					
14	Accounts payable		36,544.		
15	Contributions, gifts, or grants payable				
16	Bonds and notes payable				
17	Mortgages payable				
18	Other liabilities. Attach schedule. STM 6		16,674.		17,468.
19	Capital stock or principal fund		1,875,722.		1,829,690.
20	Paid-in or capital surplus. Attach reconciliation				
21	Retained earnings or income fund				
22	Total liabilities and net worth		1,928,940.		1,847,158.

Schedule M-1 Reconciliation of income per books with income per return			
Do not complete this schedule if the amount on Schedule L, line 13, column (d), is less than \$50,000.			
1	Net income per books	●	-390,318.
2	Federal income tax	●	
3	Excess of capital losses over capital gains	●	
4	Income not recorded on books this year. Attach schedule.	●	
5	Expenses recorded on books this year not deducted in this return. Attach schedule	●	
6	Total. Add line 1 through line 5.		-390,318.
7	Income recorded on books this year not included in this return. Attach schedule	●	
8	Deductions in this return not charged against book income this year. Attach schedule.	●	
9	Total. Add line 7 and line 8		
10	Net income per return. Subtract line 9 from line 6.		-390,318.

Schedule B (Form 990)

Department of the Treasury Internal Revenue Service

CALIFORNIA COPY Schedule of Contributors

Attach to Form 990, 990-EZ, or 990-PF. Go to www.irs.gov/Form990 for the latest information.

OMB No. 1545-0047

2023

Name of the organization

THE CELEBRITY FOUNDATION FOR CHILDREN

Employer identification number

33-0766784

Organization type (check one):

Filers of:

Section:

Form 990 or 990-EZ

[X] 501(c)(3) (enter number) organization

[] 4947(a)(1) nonexempt charitable trust not treated as a private foundation

[] 527 political organization

Form 990-PF

[] 501(c)(3) exempt private foundation

[] 4947(a)(1) nonexempt charitable trust treated as a private foundation

[] 501(c)(3) taxable private foundation

Check if your organization is covered by the General Rule or a Special Rule.

Note: Only a section 501(c)(7), (8), or (10) organization can check boxes for both the General Rule and a Special Rule. See instructions.

General Rule

[X] For an organization filing Form 990, 990-EZ, or 990-PF that received, during the year, contributions totaling \$5,000 or more (in money or property) from any one contributor. Complete Parts I and II. See instructions for determining a contributor's total contributions.

Special Rules

[] For an organization described in section 501(c)(3) filing Form 990 or 990-EZ that met the 33-1/3% support test of the regulations under sections 509(a)(1) and 170(b)(1)(A)(vi), that checked Schedule A (Form 990), Part II, line 13, 16a, or 16b, and that received from any one contributor, during the year, total contributions of the greater of (1) \$5,000; or (2) 2% of the amount on (i) Form 990, Part VIII, line 1h; or (ii) Form 990-EZ, line 1. Complete Parts I and II.

[] For an organization described in section 501(c)(7), (8), or (10) filing Form 990 or 990-EZ that received from any one contributor, during the year, total contributions of more than \$1,000 exclusively for religious, charitable, scientific, literary, or educational purposes, or for the prevention of cruelty to children or animals. Complete Parts I (entering "N/A" in column (b) instead of the contributor name and address), II, and III.

[] For an organization described in section 501(c)(7), (8), or (10) filing Form 990 or 990-EZ that received from any one contributor, during the year, contributions exclusively for religious, charitable, etc., purposes, but no such contributions totaled more than \$1,000. If this box is checked, enter here the total contributions that were received during the year for an exclusively religious, charitable, etc., purpose. Don't complete any of the parts unless the General Rule applies to this organization because it received nonexclusively religious, charitable, etc., contributions totaling \$5,000 or more during the year. \$ _____

Caution: An organization that isn't covered by the General Rule and/or the Special Rules doesn't file Schedule B (Form 990), but it must answer "No" on Part IV, line 2, of its Form 990; or check the box on line H of its Form 990-EZ or on its Form 990-PF, Part I, line 2, to certify that it doesn't meet the filing requirements of Schedule B (Form 990).

Name of organization THE CELEBRITY FOUNDATION FOR CHILDREN	Employer identification number 33-0766784
--	---

Part I Contributors (see instructions). Use duplicate copies of Part I if additional space is needed.

(a) No.	(b) Name, address, and ZIP + 4	(c) Total contributions	(d) Type of contribution
1	ERICK & MARTHA SCHWEIGER FOUNDATION 836 S BUNDY, #205 LOS ANGELES, CA 90049	\$ 409,745.	Person <input checked="" type="checkbox"/> Payroll <input type="checkbox"/> Noncash <input type="checkbox"/> (Complete Part II for noncash contributions.)
---	-----	\$ -----	Person <input type="checkbox"/> Payroll <input type="checkbox"/> Noncash <input type="checkbox"/> (Complete Part II for noncash contributions.)
---	-----	\$ -----	Person <input type="checkbox"/> Payroll <input type="checkbox"/> Noncash <input type="checkbox"/> (Complete Part II for noncash contributions.)
---	-----	\$ -----	Person <input type="checkbox"/> Payroll <input type="checkbox"/> Noncash <input type="checkbox"/> (Complete Part II for noncash contributions.)
---	-----	\$ -----	Person <input type="checkbox"/> Payroll <input type="checkbox"/> Noncash <input type="checkbox"/> (Complete Part II for noncash contributions.)
---	-----	\$ -----	Person <input type="checkbox"/> Payroll <input type="checkbox"/> Noncash <input type="checkbox"/> (Complete Part II for noncash contributions.)
---	-----	\$ -----	Person <input type="checkbox"/> Payroll <input type="checkbox"/> Noncash <input type="checkbox"/> (Complete Part II for noncash contributions.)

DO NOT FILE

Name of organization THE CELEBRITY FOUNDATION FOR CHILDREN	Employer identification number 33-0766784
--	---

Part II **Noncash Property** (see instructions). Use duplicate copies of Part II if additional space is needed.

(a) No. from Part I	(b) Description of noncash property given	(c) FMV (or estimate) (See instructions.)	(d) Date received
-----	N/A ----- ----- -----	\$-----	-----
-----	----- ----- -----	\$-----	-----
-----	----- ----- -----	\$-----	-----
-----	----- ----- -----	\$-----	-----
-----	----- ----- -----	\$-----	-----
-----	----- ----- -----	\$-----	-----
-----	----- ----- -----	\$-----	-----
-----	----- ----- -----	\$-----	-----

DO NOT FILE

Name of organization THE CELEBRITY FOUNDATION FOR CHILDREN Employer identification number 33-0766784

Part III Exclusively religious, charitable, etc., contributions to organizations described in section 501(c)(7), (8), or (10) that total more than \$1,000 for the year from any one contributor. Complete columns (a) through (e) and the following line entry. For organizations completing Part III, enter the total of *exclusively* religious, charitable, etc., contributions of **\$1,000 or less** for the year. (Enter this information once. See instructions.)..... \$ _____ N/A
Use duplicate copies of Part III if additional space is needed.

(a) No. from Part I	(b) Purpose of gift	(c) Use of gift	(d) Description of how gift is held
	N/A		

(e) Transfer of gift	
Transferee's name, address, and ZIP + 4	Relationship of transferor to transferee

(a) No. from Part I	(b) Purpose of gift	(c) Use of gift	(d) Description of how gift is held

(e) Transfer of gift	
Transferee's name, address, and ZIP + 4	Relationship of transferor to transferee

(a) No. from Part I	(b) Purpose of gift	(c) Use of gift	(d) Description of how gift is held

(e) Transfer of gift	
Transferee's name, address, and ZIP + 4	Relationship of transferor to transferee

(a) No. from Part I	(b) Purpose of gift	(c) Use of gift	(d) Description of how gift is held

(e) Transfer of gift	
Transferee's name, address, and ZIP + 4	Relationship of transferor to transferee

DO NOT FILE

2023 Corporation Depreciation and Amortization

3885

Attach to Form 100 or Form 100W. FORM 199

Table with 2 columns: Corporation name (THE CELEBRITY FOUNDATION FOR CHILDREN) and California corporation number (2009711)

Part I Election To Expense Certain Property Under IRC Section 179

Table with 3 columns: Line number, Description, and Amount. Includes lines 1-13 for election details and a summary table with columns (a) through (h).

Part II Depreciation and Election of Additional First Year Depreciation Deduction Under R&TC Section 24356

Table with 8 columns: (a) Description of property, (b) Date acquired, (c) Cost or other basis, (d) Depreciation allowed or allowable in earlier years, (e) Depreciation method, (f) Life or rate, (g) Depreciation for this year, (h) Additional first year depreciation. Includes rows for BARN, BUILDING/GE MOD, BARN/FCP, GE MODULAR, ALL WAYS CONSTR and a summary row 15.

Part III Summary

Table with 2 columns: Line number and Description. Includes lines 16, 17, and 18 for summary calculations.

Part IV Amortization

Table with 7 columns: (a) Description of property, (b) Date acquired, (c) Cost or other basis, (d) Amortization allowed or allowable in earlier years, (e) R&TC Section (see instr), (f) Period or percentage, (g) Amortization for this year. Includes lines 20, 21, and 22.

2023 Corporation Depreciation and Amortization

3885

Attach to Form 100 or Form 100W. FORM 199

Table with 2 columns: Corporation name (THE CELEBRITY FOUNDATION FOR CHILDREN) and California corporation number (2009711)

Part I Election To Expense Certain Property Under IRC Section 179

Table with 3 columns: Line number, Description, and Amount. Includes lines 1-13 for election details and carryover.

Part II Depreciation and Election of Additional First Year Depreciation Deduction Under R&TC Section 24356

Table with 8 columns: (a) Description of property, (b) Date acquired, (c) Cost or other basis, (d) Depreciation allowed or allowable in earlier years, (e) Depreciation method, (f) Life or rate, (g) Depreciation for this year, (h) Additional first year depreciation. Includes rows for THOMPSON TRAILE, BOLICK ENTERPRI, FCP BARN, OFFICE FURNITURE, and FURNITURE & EQU.

Part III Summary

Table with 2 columns: Line number and Description. Includes lines 16-18 for summary calculations.

Part IV Amortization

Table with 7 columns: (a) Description of property, (b) Date acquired, (c) Cost or other basis, (d) Amortization allowed or allowable in earlier years, (e) R&TC Section (see instr), (f) Period or percentage, (g) Amortization for this year. Includes lines 19-22 for amortization details.

2023 Corporation Depreciation and Amortization

3885

Attach to Form 100 or Form 100W. FORM 199

Table with Corporation name (THE CELEBRITY FOUNDATION FOR CHILDREN) and California corporation number (2009711).

Part I Election To Expense Certain Property Under IRC Section 179

Table for Part I with rows 1-13 for calculating the election to expense certain property under IRC Section 179.

Part II Depreciation and Election of Additional First Year Depreciation Deduction Under R&TC Section 24356

Table for Part II with columns (a) through (h) for listing property, acquisition dates, costs, depreciation methods, and first-year depreciation.

Part III Summary

Table for Part III Summary with rows 16-18 for calculating total depreciation and adjustments.

Part IV Amortization

Table for Part IV Amortization with columns (a) through (g) for listing property, acquisition dates, costs, amortization methods, and amortization amounts.

2023 Corporation Depreciation and Amortization

3885

Attach to Form 100 or Form 100W. FORM 199

Table with 2 columns: Corporation name (THE CELEBRITY FOUNDATION FOR CHILDREN) and California corporation number (2009711)

Part I Election To Expense Certain Property Under IRC Section 179

Table with 3 columns: Line number, Description, and Amount. Includes lines 1-13 for property election details.

Part II Depreciation and Election of Additional First Year Depreciation Deduction Under R&TC Section 24356

Table with 8 columns: (a) Description of property, (b) Date acquired, (c) Cost or other basis, (d) Depreciation allowed or allowable in earlier years, (e) Depreciation method, (f) Life or rate, (g) Depreciation for this year, (h) Additional first year depreciation. Includes rows for IMPROVEMENTS, WELLS & PUMPS, and RANCH IMPROVEMENTS.

Part III Summary

Table with 2 columns: Line number and Description. Includes lines 16, 17, and 18 for summary calculations.

Part IV Amortization

Table with 7 columns: (a) Description of property, (b) Date acquired, (c) Cost or other basis, (d) Amortization allowed or allowable in earlier years, (e) R&TC Section (see instr), (f) Period or percentage, (g) Amortization for this year. Includes lines 20, 21, and 22 for amortization details.

2023 Corporation Depreciation and Amortization

3885

Attach to Form 100 or Form 100W. FORM 199

Table with 2 columns: Corporation name (THE CELEBRITY FOUNDATION FOR CHILDREN) and California corporation number (2009711)

Part I Election To Expense Certain Property Under IRC Section 179

Table with 3 columns: Description, Amount, and Line Number. Includes rows for maximum deduction, total cost, threshold cost, reduction in limitation, and dollar limitation.

Part II Depreciation and Election of Additional First Year Depreciation Deduction Under R&TC Section 24356

Table with 8 columns: Description of property, Date acquired, Cost or other basis, Depreciation allowed or allowable in earlier years, Depreciation method, Life or rate, Depreciation for this year, and Additional first year depreciation. Includes rows for RANCH IMPROVEME, FCP ANIMAL SHEL, FURNITURE, and WATER EQUIPMENT.

Part III Summary

Table with 3 columns: Description, Amount, and Line Number. Includes rows for total depreciation claimed for federal purposes and depreciation adjustment.

Part IV Amortization

Table with 7 columns: Description of property, Date acquired, Cost or other basis, Amortization allowed or allowable in earlier years, R&TC Section, Period or percentage, and Amortization for this year. Includes rows for total amortization claimed and amortization adjustment.

2023 Corporation Depreciation and Amortization

3885

Attach to Form 100 or Form 100W. FORM 199

Table with 2 columns: Corporation name (THE CELEBRITY FOUNDATION FOR CHILDREN) and California corporation number (2009711)

Part I Election To Expense Certain Property Under IRC Section 179

Table with 3 columns: Line number, Description, and Amount. Includes lines 1-13 for property election details.

Part II Depreciation and Election of Additional First Year Depreciation Deduction Under R&TC Section 24356

Table with 8 columns: (a) Description of property, (b) Date acquired, (c) Cost or other basis, (d) Depreciation allowed, (e) Depreciation method, (f) Life or rate, (g) Depreciation for this year, (h) Additional first year depreciation. Includes rows for MOBILE HOME #2, JOHN DEERE GATO, FENCING, GRANDSTANDS, HORSE TRAILER.

Part III Summary

Table with 3 columns: Line number, Description, and Amount. Includes lines 16-18 for summary calculations.

Part IV Amortization

Table with 7 columns: (a) Description of property, (b) Date acquired, (c) Cost or other basis, (d) Amortization allowed, (e) R&TC Section, (f) Period or percentage, (g) Amortization for this year. Includes lines 20-22 for amortization details.

2023 Corporation Depreciation and Amortization

3885

Attach to Form 100 or Form 100W. FORM 199

Table with 2 columns: Corporation name (THE CELEBRITY FOUNDATION FOR CHILDREN) and California corporation number (2009711)

Part I Election To Expense Certain Property Under IRC Section 179

Table with 3 columns: Line number, Description, and Amount. Includes lines 1-13 for election details.

Part II Depreciation and Election of Additional First Year Depreciation Deduction Under R&TC Section 24356

Table with 8 columns: (a) Description of property, (b) Date acquired, (c) Cost or other basis, (d) Depreciation allowed or allowable in earlier years, (e) Depreciation method, (f) Life or rate, (g) Depreciation for this year, (h) Additional first year depreciation. Includes rows for SECURITY SYSTEM, SHED, FORT, MOBIL HOME #3 R, STOVE.

Part III Summary

Table with 2 columns: Line number and Description. Includes lines 16-18 for summary calculations.

Part IV Amortization

Table with 7 columns: (a) Description of property, (b) Date acquired, (c) Cost or other basis, (d) Amortization allowed or allowable in earlier years, (e) R&TC Section (see instr), (f) Period or percentage, (g) Amortization for this year. Includes lines 19-22 for amortization details.

2023 Corporation Depreciation and Amortization

3885

Attach to Form 100 or Form 100W. FORM 199

Table with 2 columns: Corporation name (THE CELEBRITY FOUNDATION FOR CHILDREN) and California corporation number (2009711)

Part I Election To Expense Certain Property Under IRC Section 179

Table with 3 columns: Description, Amount, and Line Number. Includes rows for maximum deduction, total cost, threshold cost, reduction in limitation, and dollar limitation.

Part II Depreciation and Election of Additional First Year Depreciation Deduction Under R&TC Section 24356

Table with 8 columns: Description of property, Date acquired, Cost or other basis, Depreciation allowed or allowable in earlier years, Depreciation method, Life or rate, Depreciation for this year, and Additional first year depreciation. Includes rows for SEPTIC, BUNGALOW FURNIT, MOBILE HOME #3, MOBILE HOME #2, and WEED WACKER.

Part III Summary

Table with 3 columns: Description, Amount, and Line Number. Includes rows for total depreciation claimed for federal purposes and depreciation adjustment.

Part IV Amortization

Table with 7 columns: Description of property, Date acquired, Cost or other basis, Amortization allowed or allowable in earlier years, R&TC Section, Period or percentage, and Amortization for this year. Includes rows for total amortization claimed and amortization adjustment.

2023 Corporation Depreciation and Amortization

3885

Attach to Form 100 or Form 100W. FORM 199

Table with Corporation name (THE CELEBRITY FOUNDATION FOR CHILDREN) and California corporation number (2009711).

Part I Election To Expense Certain Property Under IRC Section 179

Table for Part I with rows 1-13 for calculating the election to expense certain property under IRC Section 179.

Part II Depreciation and Election of Additional First Year Depreciation Deduction Under R&TC Section 24356

Table for Part II with columns (a) through (h) for listing property and calculating depreciation and additional first year depreciation.

Part III Summary

Table for Part III with rows 16-18 for summarizing depreciation and adjustments.

Part IV Amortization

Table for Part IV with columns (a) through (g) for listing property and calculating amortization.

2023 Corporation Depreciation and Amortization

3885

Attach to Form 100 or Form 100W. FORM 199

Table with 2 columns: Corporation name (THE CELEBRITY FOUNDATION FOR CHILDREN) and California corporation number (2009711)

Part I Election To Expense Certain Property Under IRC Section 179

Table with 3 columns: Line number, Description, and Amount. Includes lines 1-13 for election details and a summary table with columns (a) through (h).

Part II Depreciation and Election of Additional First Year Depreciation Deduction Under R&TC Section 24356

Table with 8 columns: (a) Description of property, (b) Date acquired, (c) Cost or other basis, (d) Depreciation allowed, (e) Depreciation method, (f) Life or rate, (g) Depreciation for this year, (h) Additional first year depreciation. Includes rows for CHURCH BELL, CO, SIGNS, ASPHALT ROADWAY, SOCCER FIELD IM, and WINDOWS.

Part III Summary

Table with 3 columns: Line number, Description, and Amount. Includes lines 16-18 for summary calculations.

Part IV Amortization

Table with 7 columns: (a) Description of property, (b) Date acquired, (c) Cost or other basis, (d) Amortization allowed, (e) R&TC Section, (f) Period or percentage, (g) Amortization for this year. Includes lines 19-22 for amortization details.

2023 Corporation Depreciation and Amortization

3885

Attach to Form 100 or Form 100W. FORM 199

Table with 2 columns: Corporation name (THE CELEBRITY FOUNDATION FOR CHILDREN) and California corporation number (2009711)

Part I Election To Expense Certain Property Under IRC Section 179

Table with 3 columns: Line number, Description, and Amount. Includes lines 1-13 for property election details.

Part II Depreciation and Election of Additional First Year Depreciation Deduction Under R&TC Section 24356

Table with 8 columns: (a) Description of property, (b) Date acquired, (c) Cost or other basis, (d) Depreciation allowed or allowable in earlier years, (e) Depreciation method, (f) Life or rate, (g) Depreciation for this year, (h) Additional first year depreciation. Includes rows for FARM EQUIPMENT, LANDSCAPING, PROJECTION EQUI, FURNITURE, BUILDING IMPROV.

Part III Summary

Table with 2 columns: Line number and Description. Includes lines 16-18 for summary calculations.

Part IV Amortization

Table with 7 columns: (a) Description of property, (b) Date acquired, (c) Cost or other basis, (d) Amortization allowed or allowable in earlier years, (e) R&TC Section (see instr), (f) Period or percentage, (g) Amortization for this year. Includes lines 19-22 for amortization details.

2023 Corporation Depreciation and Amortization

3885

Attach to Form 100 or Form 100W. FORM 199

Table with 2 columns: Corporation name (THE CELEBRITY FOUNDATION FOR CHILDREN) and California corporation number (2009711)

Part I Election To Expense Certain Property Under IRC Section 179

Table with 3 columns: Description, Amount, and Line Number. Includes rows for maximum deduction, total cost, threshold cost, reduction in limitation, and dollar limitation.

Part II Depreciation and Election of Additional First Year Depreciation Deduction Under R&TC Section 24356

Table with 8 columns: Description of property, Date acquired, Cost or other basis, Depreciation allowed or allowable in earlier years, Depreciation method, Life or rate, Depreciation for this year, and Additional first year depreciation. Includes rows for IMPROVEMENTS, LANDSCAPING, FENCING, FURNITURE, and GOLF CART.

Part III Summary

Table with 2 columns: Description and Line Number. Includes rows for total depreciation claimed for federal purposes and depreciation adjustment.

Part IV Amortization

Table with 7 columns: Description of property, Date acquired, Cost or other basis, Amortization allowed or allowable in earlier years, R&TC Section, Period or percentage, and Amortization for this year. Includes rows for total amortization and amortization adjustment.

2023 Corporation Depreciation and Amortization

3885

Attach to Form 100 or Form 100W. FORM 199

Table with 2 columns: Corporation name (THE CELEBRITY FOUNDATION FOR CHILDREN) and California corporation number (2009711)

Part I Election To Expense Certain Property Under IRC Section 179

Table with 3 columns: Line number, Description, and Amount. Includes lines 1-13 for property election details.

Part II Depreciation and Election of Additional First Year Depreciation Deduction Under R&TC Section 24356

Table with 8 columns: (a) Description of property, (b) Date acquired, (c) Cost or other basis, (d) Depreciation allowed, (e) Depreciation method, (f) Life or rate, (g) Depreciation for this year, (h) Additional first year depreciation. Includes rows for TOOLS, FCP SHELTER, LANDSCAPING, POLO BAR, CHAIRS.

Part III Summary

Table with 3 columns: Line number, Description, and Amount. Includes lines 16-18 for summary calculations.

Part IV Amortization

Table with 7 columns: (a) Description of property, (b) Date acquired, (c) Cost or other basis, (d) Amortization allowed, (e) R&TC Section, (f) Period or percentage, (g) Amortization for this year. Includes lines 19-22 for amortization details.

2023 Corporation Depreciation and Amortization

3885

Attach to Form 100 or Form 100W. FORM 199

Table with Corporation name (THE CELEBRITY FOUNDATION FOR CHILDREN) and California corporation number (2009711).

Part I Election To Expense Certain Property Under IRC Section 179

Table for Part I with rows 1-13 for calculating the election to expense certain property under IRC Section 179.

Part II Depreciation and Election of Additional First Year Depreciation Deduction Under R&TC Section 24356

Table for Part II with columns (a) through (h) for depreciation and election of additional first year depreciation deduction.

Part III Summary

Table for Part III Summary with rows 16-18 for total depreciation and adjustment.

Part IV Amortization

Table for Part IV Amortization with columns (a) through (g) for amortization and adjustment.

2023 Corporation Depreciation and Amortization

3885

Attach to Form 100 or Form 100W. FORM 199

Table with Corporation name (THE CELEBRITY FOUNDATION FOR CHILDREN) and California corporation number (2009711).

Part I Election To Expense Certain Property Under IRC Section 179

Table for Part I with 13 rows. Includes fields for maximum deduction, total cost, threshold cost, reduction in limitation, and dollar limitation. Total elected cost is \$25,000.

Part II Depreciation and Election of Additional First Year Depreciation Deduction Under R&TC Section 24356

Table for Part II with 15 rows. Columns include Description of property, Date acquired, Cost or other basis, Depreciation allowed, Depreciation method, Life or rate, Depreciation for this year, and Additional first year depreciation. Items include Tractor Trailer, Arena Chairs, 10 X 20 Tent, Lawn Mower, and Ikea Furniture.

Part III Summary

Table for Part III with 3 rows. Includes total depreciation for federal purposes (line 17) and depreciation adjustment (line 18).

Part IV Amortization

Table for Part IV with 7 rows. Columns include Description of property, Date acquired, Cost or other basis, Amortization allowed, R&TC Section, Period or percentage, and Amortization for this year.

2023 Corporation Depreciation and Amortization

3885

Attach to Form 100 or Form 100W. FORM 199

Table with 2 columns: Corporation name (THE CELEBRITY FOUNDATION FOR CHILDREN) and California corporation number (2009711)

Part I Election To Expense Certain Property Under IRC Section 179

Table with 3 columns: Line number, Description, and Amount. Includes rows for maximum deduction, total cost, threshold cost, reduction in limitation, and dollar limitation.

Part II Depreciation and Election of Additional First Year Depreciation Deduction Under R&TC Section 24356

Table with 8 columns: (a) Description of property, (b) Date acquired, (c) Cost or other basis, (d) Depreciation allowed, (e) Depreciation method, (f) Life or rate, (g) Depreciation for this year, (h) Additional first year depreciation. Includes rows for LARGE ARENA FLA, FRAMING, LARGE TENT, TREES/IRRIGATIO, and DECKING.

Part III Summary

Table with 3 columns: Line number, Description, and Amount. Includes rows for total depreciation claimed for federal purposes and depreciation adjustment.

Part IV Amortization

Table with 7 columns: (a) Description of property, (b) Date acquired, (c) Cost or other basis, (d) Amortization allowed, (e) R&TC Section, (f) Period or percentage, (g) Amortization for this year. Includes rows for total amortization claimed and amortization adjustment.

2023 Corporation Depreciation and Amortization

3885

Attach to Form 100 or Form 100W. FORM 199

Table with 2 columns: Corporation name (THE CELEBRITY FOUNDATION FOR CHILDREN) and California corporation number (2009711)

Part I Election To Expense Certain Property Under IRC Section 179

Table with 3 columns: Line number, Description, and Amount. Includes rows for maximum deduction, total cost, threshold cost, reduction in limitation, and dollar limitation.

Part II Depreciation and Election of Additional First Year Depreciation Deduction Under R&TC Section 24356

Table with 8 columns: (a) Description of property, (b) Date acquired, (c) Cost or other basis, (d) Depreciation allowed or allowable in earlier years, (e) Depreciation method, (f) Life or rate, (g) Depreciation for this year, (h) Additional first year depreciation. Includes rows for SEATING BAYS/WA, DECKING, DONATED DRAG FO, GARAGE, WATER TRUCK.

Part III Summary

Table with 3 columns: Line number, Description, and Amount. Includes rows for total depreciation claimed for federal purposes and depreciation adjustment.

Part IV Amortization

Table with 7 columns: (a) Description of property, (b) Date acquired, (c) Cost or other basis, (d) Amortization allowed or allowable in earlier years, (e) R&TC Section, (f) Period or percentage, (g) Amortization for this year. Includes rows for total amortization and amortization adjustment.

2023 Corporation Depreciation and Amortization

3885

Attach to Form 100 or Form 100W. FORM 199

Table with 2 columns: Corporation name (THE CELEBRITY FOUNDATION FOR CHILDREN) and California corporation number (2009711)

Part I Election To Expense Certain Property Under IRC Section 179

Table with 3 columns: Description, Amount, and Line Number. Includes rows for maximum deduction, total cost, threshold cost, reduction in limitation, and dollar limitation.

Part II Depreciation and Election of Additional First Year Depreciation Deduction Under R&TC Section 24356

Table with 8 columns: Description of property, Date acquired, Cost or other basis, Depreciation allowed or allowable in earlier years, Depreciation method, Life or rate, Depreciation for this year, and Additional first year depreciation. Includes items like Trolley, Tent, Signs, Farm Equipment, and Equipment.

Part III Summary

Table with 3 columns: Description, Amount, and Line Number. Includes rows for total depreciation claimed for federal purposes and depreciation adjustment.

Part IV Amortization

Table with 7 columns: Description of property, Date acquired, Cost or other basis, Amortization allowed or allowable in earlier years, R&TC Section, Period or percentage, and Amortization for this year. Includes rows for total amortization and amortization adjustment.

2023 Corporation Depreciation and Amortization

3885

Attach to Form 100 or Form 100W. FORM 199

Table with 2 columns: Corporation name (THE CELEBRITY FOUNDATION FOR CHILDREN) and California corporation number (2009711)

Part I Election To Expense Certain Property Under IRC Section 179

Table with 3 columns: Description, Amount, and Line Number. Includes rows for maximum deduction, total cost, threshold cost, reduction in limitation, and dollar limitation.

Part II Depreciation and Election of Additional First Year Depreciation Deduction Under R&TC Section 24356

Table with 8 columns: Description of property, Date acquired, Cost or other basis, Depreciation allowed or allowable in earlier years, Depreciation method, Life or rate, Depreciation for this year, and Additional first year depreciation. Includes rows for LANDSCAPE-WOOD, LEASEHOLD IMPRO, POLO IMPROVEMEN, SIGNS, and WELL.

Part III Summary

Table with 2 columns: Description and Amount. Includes rows for total depreciation claimed for federal purposes and depreciation adjustment.

Part IV Amortization

Table with 7 columns: Description of property, Date acquired, Cost or other basis, Amortization allowed or allowable in earlier years, R&TC Section, Period or percentage, and Amortization for this year. Includes rows for total amortization claimed and amortization adjustment.

2023 Corporation Depreciation and Amortization

3885

Attach to Form 100 or Form 100W. FORM 199

Table with Corporation name (THE CELEBRITY FOUNDATION FOR CHILDREN) and California corporation number (2009711).

Part I Election To Expense Certain Property Under IRC Section 179

Table for Part I with rows 1-13 for calculating the election to expense certain property under IRC Section 179.

Part II Depreciation and Election of Additional First Year Depreciation Deduction Under R&TC Section 24356

Table for Part II with columns (a) through (h) for listing property (TENT, IMPROVEMENTS, HORSE TRAILERS, FURNITURE AND IMPROVEMENTS) and their depreciation details.

Part III Summary

Table for Part III Summary with rows 16-18 for total depreciation and adjustment calculations.

Part IV Amortization

Table for Part IV Amortization with columns (a) through (g) for listing property and their amortization details.

2023 Corporation Depreciation and Amortization

3885

Attach to Form 100 or Form 100W. FORM 199

Table with 2 columns: Corporation name (THE CELEBRITY FOUNDATION FOR CHILDREN) and California corporation number (2009711)

Part I Election To Expense Certain Property Under IRC Section 179

Table with 3 columns: Line number, Description, and Amount. Includes rows for maximum deduction, total cost, threshold cost, reduction in limitation, and dollar limitation.

Part II Depreciation and Election of Additional First Year Depreciation Deduction Under R&TC Section 24356

Table with 8 columns: (a) Description of property, (b) Date acquired, (c) Cost or other basis, (d) Depreciation allowed or allowable in earlier years, (e) Depreciation method, (f) Life or rate, (g) Depreciation for this year, (h) Additional first year depreciation. Includes rows for IMPROVEMENTS, WELL, 2012 DODGE TRUC, 2013 DODGE TRUC, HORSES.

Part III Summary

Table with 2 columns: Line number and Description. Includes rows for total depreciation claimed for federal purposes and depreciation adjustment.

Part IV Amortization

Table with 7 columns: (a) Description of property, (b) Date acquired, (c) Cost or other basis, (d) Amortization allowed or allowable in earlier years, (e) R&TC Section, (f) Period or percentage, (g) Amortization for this year. Includes rows for total amortization and amortization adjustment.

2023 Corporation Depreciation and Amortization

3885

Attach to Form 100 or Form 100W. FORM 199

Table with Corporation name (THE CELEBRITY FOUNDATION FOR CHILDREN) and California corporation number (2009711).

Part I Election To Expense Certain Property Under IRC Section 179

Table for Part I with 13 rows. Includes fields for maximum deduction, total cost, threshold cost, reduction in limitation, and dollar limitation. Total elected cost is \$25,000.

Part II Depreciation and Election of Additional First Year Depreciation Deduction Under R&TC Section 24356

Table for Part II with 15 rows. Columns include Description of property, Date acquired, Cost or other basis, Depreciation allowed, Depreciation method, Life or rate, Depreciation for this year, and Additional first year depreciation.

Part III Summary

Table for Part III with 3 rows. Includes total depreciation for federal purposes and depreciation adjustment.

Part IV Amortization

Table for Part IV with 7 rows. Columns include Description of property, Date acquired, Cost or other basis, Amortization allowed, R&TC Section, Period or percentage, and Amortization for this year.

2023 Corporation Depreciation and Amortization

3885

Attach to Form 100 or Form 100W. FORM 199

Table with 2 columns: Corporation name (THE CELEBRITY FOUNDATION FOR CHILDREN) and California corporation number (2009711)

Part I Election To Expense Certain Property Under IRC Section 179

Table with 3 columns: Line number, Description, and Amount. Includes rows for maximum deduction, total cost, threshold cost, reduction in limitation, and dollar limitation.

Part II Depreciation and Election of Additional First Year Depreciation Deduction Under R&TC Section 24356

Table with 8 columns: (a) Description of property, (b) Date acquired, (c) Cost or other basis, (d) Depreciation allowed or allowable in earlier years, (e) Depreciation method, (f) Life or rate, (g) Depreciation for this year, (h) Additional first year depreciation. Includes rows for ANIMALS, BUILDING IMPROV, FARM EQUIPMENT, WATER TRUCK, AIR CONDITIONER.

Part III Summary

Table with 3 columns: Line number, Description, and Amount. Includes rows for total depreciation claimed for federal purposes and depreciation adjustment.

Part IV Amortization

Table with 7 columns: (a) Description of property, (b) Date acquired, (c) Cost or other basis, (d) Amortization allowed or allowable in earlier years, (e) R&TC Section, (f) Period or percentage, (g) Amortization for this year. Includes rows for total amortization and amortization adjustment.

2023 Corporation Depreciation and Amortization

3885

Attach to Form 100 or Form 100W. FORM 199

Table with 2 columns: Corporation name (THE CELEBRITY FOUNDATION FOR CHILDREN) and California corporation number (2009711)

Part I Election To Expense Certain Property Under IRC Section 179

Table with 3 columns: Line number, Description, and Amount. Includes rows for maximum deduction, total cost, threshold cost, reduction in limitation, and dollar limitation.

Part II Depreciation and Election of Additional First Year Depreciation Deduction Under R&TC Section 24356

Table with 8 columns: (a) Description of property, (b) Date acquired, (c) Cost or other basis, (d) Depreciation allowed or allowable in earlier years, (e) Depreciation method, (f) Life or rate, (g) Depreciation for this year, (h) Additional first year depreciation. Includes rows for SHED CARPORT, TRACTOR, CALF AND COW, LEASEHOLD IMPRO, IMPROVEMENTS.

Part III Summary

Table with 2 columns: Line number and Description. Includes rows for total depreciation claimed for federal purposes and depreciation adjustment.

Part IV Amortization

Table with 7 columns: (a) Description of property, (b) Date acquired, (c) Cost or other basis, (d) Amortization allowed or allowable in earlier years, (e) R&TC Section, (f) Period or percentage, (g) Amortization for this year. Includes rows for total amortization and amortization adjustment.

2023 Corporation Depreciation and Amortization

3885

Attach to Form 100 or Form 100W. FORM 199

Table with 2 columns: Corporation name (THE CELEBRITY FOUNDATION FOR CHILDREN) and California corporation number (2009711)

Part I Election To Expense Certain Property Under IRC Section 179

Table with 3 columns: (a) Description of property, (b) Cost (business use only), (c) Elected cost. Includes lines 1-13 for election details.

Part II Depreciation and Election of Additional First Year Depreciation Deduction Under R&TC Section 24356

Table with 8 columns: (a) Description of property, (b) Date acquired, (c) Cost or other basis, (d) Depreciation allowed or allowable in earlier years, (e) Depreciation method, (f) Life or rate, (g) Depreciation for this year, (h) Additional first year depreciation. Includes items like IMPROVE A/C HEA, SHEEP, FURNITURE, etc.

Part III Summary

Table with 2 columns: Description and Amount. Includes lines 16-18 for summary calculations.

Part IV Amortization

Table with 7 columns: (a) Description of property, (b) Date acquired, (c) Cost or other basis, (d) Amortization allowed or allowable in earlier years, (e) R&TC Section, (f) Period or percentage, (g) Amortization for this year. Includes lines 19-22 for amortization details.

2023 Corporation Depreciation and Amortization

3885

Attach to Form 100 or Form 100W. FORM 199

Table with Corporation name (THE CELEBRITY FOUNDATION FOR CHILDREN) and California corporation number (2009711).

Part I Election To Expense Certain Property Under IRC Section 179

Table for Part I with rows 1-13 for calculating the election to expense certain property under IRC Section 179.

Part II Depreciation and Election of Additional First Year Depreciation Deduction Under R&TC Section 24356

Table for Part II with columns (a) through (h) for depreciation and election of additional first year depreciation deduction.

Part III Summary

Table for Part III Summary with rows 16-18 for total depreciation and adjustment.

Part IV Amortization

Table for Part IV Amortization with columns (a) through (g) for amortization calculation.

2023 Corporation Depreciation and Amortization

3885

Attach to Form 100 or Form 100W. FORM 199

Table with Corporation name (THE CELEBRITY FOUNDATION FOR CHILDREN) and California corporation number (2009711).

Part I Election To Expense Certain Property Under IRC Section 179

Table for Part I with rows 1-13 for property election details, including maximum deduction, total cost, and expense deduction.

Part II Depreciation and Election of Additional First Year Depreciation Deduction Under R&TC Section 24356

Table for Part II with columns (a) through (h) for depreciation details, including descriptions like IMPROVEMENTS, HORSE, and LEASEHOLD IMPRO.

Part III Summary

Table for Part III with rows 16-18 for summary calculations, including total depreciation and adjustments.

Part IV Amortization

Table for Part IV with columns (a) through (g) for amortization details, including rows 20-22 for total amortization and adjustments.

THE CELEBRITY FOUNDATION FOR CHILDREN

33-0766784

**STATEMENT 1
FORM 199, PART II, LINE 7
OTHER INCOME**

PROGRAM SERVICE REVENUE..... \$ 93,550.
TOTAL \$ 93,550.

**STATEMENT 2
FORM 199, PART II, LINE 9
CONTRIBUTIONS, GIFTS, GRANTS, AND SIMILAR AMOUNTS PAID**

DONEE'S NAME - IND POLO PLAYERS SUPPORT GROUP
DONEE'S STREET ADDRESS: 11924 FOREST HILL BLVD #10-A
DONEE'S CITY WELLINGTON
DONEE'S STATE FL
DONEE'S ZIP CODE 33414
CASH AND NONCASH AMOUNT: \$ 25,000.
TOTAL \$ 25,000.

**STATEMENT 3
FORM 199, PART II, LINE 11
COMPENSATION OF OFFICERS, DIRECTORS, TRUSTEES AND KEY EMPLOYEES**

CURRENT OFFICERS:

NAME AND ADDRESS	TITLE AND AVERAGE HOURS PER WEEK DEVOTED	TOTAL COMPEN-SATION	CONTRI-BUTION TO EBP & DC	EXPENSE ACCOUNT/ OTHER
MICHAEL P. FARAH P.O. BOX 12709 NEWPORT BEACH, CA 92658	CEO 20.00	\$ 0.	\$ 0.	\$ 0.
C. VICTOR WYLIE P.O. BOX 12709 NEWPORT BEACH, CA 92658	CFO 2.00	0.	0.	0.
SETTIE VARTANIAN P.O. BOX 12709 , CA	DIRECTOR 2.00	0.	0.	0.
RANDY LUENEBRINK 162 S SALTAIR AVE LOS ANGELES, CA 90049	DIRECTOR 2.00	0.	0.	0.
CRISTINE FARAH P.O. BOX 12709 NEWPORT BEACH, CA 92658	SECRETARY 5.00	0.	0.	0.
TOTAL		\$ <u>0.</u>	\$ <u>0.</u>	\$ <u>0.</u>

DO NOT FILE

STATEMENT 4
FORM 199, PART II, LINE 17
OTHER EXPENSES

ACCOUNTING FEES.....	\$	25,900.
ADVERTISING AND PROMOTION.....		3,808.
BANK CHARGES.....		1,139.
CAMP ENTERTAINMENT.....		1,677.
CAMP FEES.....		1,000.
CAMP FOOD.....		16,393.
COMPUTER AND INTERNET EXPENSES.....		12,724.
DUES.....		1,819.
EVENT EXPENSES.....		8,369.
FUNDRAISING.....		4,000.
FUNDRAISING MEALS.....		87.
INSURANCE.....		57,274.
LANDSCAPING.....		31,335.
LEGAL FEES.....		175,725.
LICENSES AND PERMITS.....		200.
MANAGEMENT FEES.....		6,994.
MEALS.....		11,721.
MISCELLANEOUS.....		6,074.
OFFICE EXPENSES.....		14,480.
OTHER FEES.....		3,829.
PEST CONTROL.....		3,825.
POLO EXPENSES.....		4,038.
POLO SUPPLIES.....		4,959.
POSTAGE AND SHIPPING.....		405.
PRINTING AND PUBLICATIONS.....		290.
RANCH EQUIPMENT.....		11,150.
RANCH EXPENSES.....		7,627.
RANCH OUTSIDE CONTRACT SERVCS.....		164,388.
RANCH RECEIPTS REIMBURSEMENTS.....		207.
RANCH SUPPLIES.....		4,867.
REPAIRS & MAINTENANCE.....		27,875.
SECURITY.....		204.
SOFTWARE.....		70.
TRANSPORTATION.....		548.
TRAVEL.....		4,235.
TRUCK EXPENSES.....		19,365.
UTILITIES.....		39,886.
WASTE DISPOSAL.....		8,616.
WEBSITE EXPENSE.....		444.
ZOO ANIMALS EXPENSES.....		38,178.
TOTAL	\$	<u>725,725.</u>

STATEMENT 5
FORM 199, SCHEDULE L, LINE 7
INVESTMENTS IN STOCKS

TD AMERITRADE.....	\$	865,351.
TOTAL	\$	<u>865,351.</u>

STATEMENT 6
FORM 199, SCHEDULE L, LINE 18
OTHER LIABILITIES

AMEX.....	10,583.
CREDIT CARDS.....	6,885.
TOTAL	<u>\$ 17,468.</u>

DO NOT FILE



MAIL TO:
Registry of Charities and Fundraisers
P.O. Box 903447
Sacramento, CA 94203-4470

ANNUAL REGISTRATION RENEWAL FEE REPORT TO ATTORNEY GENERAL OF CALIFORNIA

**Sections 12586 and 12587, California Government Code
11 Cal. Code Regs. sections 301-307, and 310**

Failure to submit this report annually no later than four months and fifteen days after the end of the organization's accounting period may result in the loss of tax exemption and the assessment of a minimum tax of \$800, plus interest, and/or fines or filing penalties. Revenue & Taxation Code section 23703; Government Code section 12586.1. IRS extensions will be honored.

(For Registry Use Only)

STREET ADDRESS:
1300 I Street
Sacramento, CA 95814

WEBSITE ADDRESS:
www.oag.ca.gov/charities

<p>THE CELEBRITY FOUNDATION FOR CHILDREN Name of Organization</p> <p>List all DBAs and names the organization uses or has used P.O. BOX 12709 Address (Number and Street)</p> <p>NEWPORT BEACH, CA 92658 City or Town, State, and ZIP Code</p> <p>9497192625 MIKE@FARAHAS.COM Telephone Number Email Address</p>	<p>Check if:</p> <p><input type="checkbox"/> Change of address</p> <p><input type="checkbox"/> Amended report</p> <p><input type="checkbox"/> Organization requests email notifications</p> <p>State Charity Registration Number <u>106857</u></p> <p>Corporation or Organization No. <u>2009711</u></p> <p>Federal Employer ID No. <u>33-0766784</u></p>
---	---

ANNUAL REGISTRATION RENEWAL FEE SCHEDULE (11 Cal. Code Regs. sections 301-307, and 310)
Make Check Payable to Department of Justice

Total Revenue	Fee	Total Revenue	Fee	Total Revenue	Fee
Less than \$50,000	\$25	Between \$250,001 and \$1 million	\$100	Between \$20,000,001 and \$100 million	\$800
Between \$50,000 and \$100,000	\$50	Between \$1,000,001 and \$5 million	\$200	Between \$100,000,001 and \$500 million	\$1,000
Between \$100,001 and \$250,000	\$75	Between \$5,000,001 and \$20 million	\$400	Greater than \$500 million	\$1,200

PART A – ACTIVITIES

For your most recent full accounting period (beginning 1/01/23 ending 12/31/23) list:

Total Revenue \$ (including noncash contributions) 561,958. **Noncash Contributions \$** 0. **Total Assets \$** 1,847,158.

Program Expenses \$ 0. **Total Expenses \$** 952,276.

PART B – STATEMENTS REGARDING ORGANIZATION DURING THE PERIOD OF THIS REPORT

Note: All questions must be answered. If you answer "yes" to any of the questions below, you must attach a separate page providing an explanation and details for each "yes" response. Please review RRF-1 instructions for information required.

	Yes	No
1 During this reporting period, were there any contracts, loans, leases or other financial transactions between the organization and any officer, director or trustee thereof, either directly or with an entity in which any such officer, director or trustee had any financial interest?	<input type="checkbox"/>	<input checked="" type="checkbox"/>
2 During this reporting period, was there any theft, embezzlement, diversion or misuse of the organization's charitable property or funds?	<input type="checkbox"/>	<input checked="" type="checkbox"/>
3 During this reporting period, were any organization funds used to pay any penalty, fine or judgment?	<input type="checkbox"/>	<input checked="" type="checkbox"/>
4 During this reporting period, were the services of a commercial fundraiser, fundraising counsel for charitable purposes, or commercial coventurer used?	<input type="checkbox"/>	<input checked="" type="checkbox"/>
5 During this reporting period, did the organization receive any governmental funding?	<input type="checkbox"/>	<input checked="" type="checkbox"/>
6 During this reporting period, did the organization hold a raffle for charitable purposes?	<input type="checkbox"/>	<input checked="" type="checkbox"/>
7 Does the organization conduct a vehicle donation program?	<input type="checkbox"/>	<input checked="" type="checkbox"/>
8 Did the organization conduct an independent audit and prepare audited financial statements in accordance with generally accepted accounting principles for this reporting period?	<input type="checkbox"/>	<input checked="" type="checkbox"/>
9 At the end of this reporting period, did the organization hold restricted net assets, while reporting negative unrestricted net assets?	<input type="checkbox"/>	<input checked="" type="checkbox"/>

I declare under penalty of perjury that I have examined this report, including accompanying documents, and to the best of my knowledge and belief, the content is true, correct and complete, and I am authorized to sign.

	MICHAEL P. FARAH	PRESIDENT	
Signature of Authorized Agent	Printed Name	Title	Date

Date Accepted _____

DO NOT MAIL THIS FORM TO THE FTB

TAXABLE YEAR

California e-file Return Authorization for Exempt Organizations

FORM

2023

8453-EO

Exempt Organization name THE CELEBRITY FOUNDATION FOR CHILDREN	Identifying number 33-0766784
--	---

Part I Electronic Return Information (whole dollars only)

1 Total gross receipts or unrelated business taxable income (Form 199, line 4 or Form 109, line 5).....	1	904,917.
2 Total gross income or total tax (Form 199, line 8 or Form 109, line 14).....	2	561,958.
3 Total expenses and disbursements (Form 199, line 9).....	3	952,276.
4 Tax due (Form 109, line 23).....	4	
5 Overpayment (Form 109, line 24).....	5	

Part II Settle Your Account Electronically for Taxable Year 2023

6 Direct Deposit of refund (Form 109 only.)

7 Electronic funds withdrawal 7a Amount _____ 7b Withdrawal date (mm/dd/yyyy) _____

Part III Schedule of Estimated Tax Payments for Taxable Year 2024 (These are NOT installment payments for the current amount the exempt organization owes.)

	First Payment	Second Payment	Third Payment	Fourth Payment
8 Amount				
9 Withdrawal Date				

Part IV Banking Information (Have you verified the exempt organization's banking information?)

10 Routing number _____

11 Account number _____ 12 Type of account: Checking Savings

Part V Declaration of Officer

I authorize the exempt organization's account to be settled as designated in Part II. If I check Part II, box 6, I declare that the bank account specified in Part IV for the direct deposit refund agrees with the authorization stated on my return. If I check Part II, box 7, I authorize an electronic funds withdrawal for the amount listed on line 7a and any estimated payment amounts listed on Part III, line 8 from the bank account specified in Part IV.

Under penalties of perjury, I declare that I am an officer of the above exempt organization and that the information I provided to my electronic return originator (ERO), transmitter, or intermediate service provider and the amounts in Part I above agree with the amounts on the corresponding lines of the exempt organization's 2023 California electronic return. To the best of my knowledge and belief, the exempt organization's return is true, correct, and complete. If the exempt organization is filing a balance due return, I understand that if the Franchise Tax Board (FTB) does not receive full and timely payment of the exempt organization's tax liability, the exempt organization will remain liable for the tax liability and all applicable interest and penalties. I authorize the exempt organization return and accompanying schedules and statements be transmitted to the FTB by the ERO, transmitter, or intermediate service provider. If the processing of the exempt organization's return or refund is delayed, I authorize the FTB to disclose to the ERO or intermediate service provider the reason(s) for the delay or the date when the refund was sent.

Sign Here Signature of officer _____ Date _____ **PRESIDENT** Title

Part VI Declaration of Electronic Return Originator (ERO) and Paid Preparer. See instructions.

I declare that I have reviewed the above exempt organization's return and that the entries on form FTB 8453-EO are complete and correct to the best of my knowledge. (If I am only an intermediate service provider, I understand that I am not responsible for reviewing the exempt organization's return. I declare, however, that form FTB 8453-EO accurately reflects the data on the return.) I have obtained the organization officer's signature on form FTB 8453-EO before transmitting this return to the FTB. I have provided the organization officer with a copy of all forms and information that I will file with the FTB, and I have followed all other requirements described in FTB Pub. 1345, 2023 Handbook for Authorized e-file Providers. I will keep form FTB 8453-EO on file for **four** years from the due date of the return or **four** years from the date the exempt organization return is filed, whichever is later, and I will make a copy available to the FTB upon request. If I am also the paid preparer, under penalties of perjury, I declare that I have examined the above exempt organization's return and accompanying schedules and statements, and to the best of my knowledge and belief, they are true, correct, and complete. I make this declaration based on all information of which I have knowledge.

ERO Must Sign	ERO's signature ▶ JOHN L. SADD, JR., C.P.A	Date	Check if also paid preparer <input checked="" type="checkbox"/>	Check if self-employed <input type="checkbox"/>	ERO's PTIN P00436651
	Firm's name (or yours if self-employed) and address ▶ THE ACCOUNTANCY, LLP	Firm's FEIN 80-0519547			
	500 N BRAND BLVD STE 1930 GLENDALE CA	ZIP code 91203			

Under penalties of perjury, I declare that I have examined the above organization's return and accompanying schedules and statements, and to the best of my knowledge and belief, they are true, correct, and complete. I make this declaration based on all information of which I have knowledge.

Paid Preparer Must Sign	Paid preparer's signature ▶ _____	Date	Check if self-employed <input type="checkbox"/>	Paid preparer's PTIN
	Firm's name (or yours if self-employed) and address ▶ _____	Firm's FEIN		
		ZIP code		

THE CELEBRITY FOUNDATION FOR CHILDREN

33-0766784

NO.	DESCRIPTION	DATE ACQUIRED	DATE SOLD	COST/ BASIS	BUS. PCT.	CUR 179 BONUS	SPECIAL DEPR. ALLOW.	PRIOR 179/ BONUS/ SP. DEPR.	PRIOR DEC. BAL DEPR.	SALVAG /BASIS REDUCT	DEPR. BASIS	PRIOR DEPR.	METHOD	LIFE	RATE	CURRENT DEPR.
FORM 199																
AUTO / TRANSPORT EQUIPMENT																
70	TRACTOR	4/02/12		2,200							2,200	2,200	200DB HY	5		0
85	WATER TRUCK	2/15/13		12,200							12,200	12,200	S/L HY	5		0
86	TROLLEY	3/31/13		60,000							60,000	60,000	S/L HY	5		0
104	2012 DODGE TRUCK	12/06/15		38,000							38,000	38,000	200DB HY	5		0
105	2013 DODGE TRUCK	12/10/15		32,000							32,000	32,000	200DB HY	5		0
TOTAL AUTO / TRANSPORT EQUIP				144,400		0	0	0	0	0	144,400	144,400				0
BUILDINGS																
1	BARN	3/30/02		56,893							56,893	56,893	S/L HY	15		0
2	BUILDING/GE MODULAR	1/09/03		25,000							25,000	12,794	S/L MM	39	.02564	641
3	BARN/FCP	4/08/03		26,603							26,603	13,442	S/L MM	39	.02564	682
4	GE MODULAR	2/18/04		76,416							76,416	36,979	S/L MM	39	.02564	1,959
5	ALL WAYS CONSTR'N	8/21/04		80,000							80,000	37,688	S/L MM	39	.02564	2,051
6	THOMPSON TRAILER HOME #1	8/21/04		14,871							14,871	7,001	S/L MM	39	.02564	381
7	BOLICK ENTERPRISES	10/25/04		28,325							28,325	13,220	S/L MM	39	.02564	726
8	FCP BARN	1/26/05		13,093							13,093	6,034	S/L MM	39	.02564	336
22	FCP ANIMAL SHELTERS	VARIOUS		14,161							14,161	5,884	S/L MM	39	.02564	363
23	FCP ANIMAL SHELTERS	VARIOUS		28,780							28,780	11,900	S/L MM	39	.02564	738
26	MOBILE HOME #2	VARIOUS		19,350							19,350	15,004	S/L HY	20	.05000	968
32	SHED	7/19/08		1,000							1,000	971	S/L HY	15	.03330	29
33	FORT	7/19/08		7,127							7,127	6,887	S/L HY	15	.03330	240
34	MOBIL HOME #3 REMODEL	VARIOUS		27,619							27,619	20,024	S/L HY	20	.05000	1,381
38	MOBILE HOME #3 REMODEL	7/10/08		2,773							2,773	2,015	S/L HY	20	.05000	139

DO NOT FILE

THE CELEBRITY FOUNDATION FOR CHILDREN

33-0766784

NO.	DESCRIPTION	DATE ACQUIRED	DATE SOLD	COST/ BASIS	BUS. PCT.	CUR 179 BONUS	SPECIAL DEPR. ALLOW.	PRIOR 179/ BONUS/ SP. DEPR.	PRIOR DEC. BAL DEPR.	SALVAG /BASIS REDUCT	DEPR. BASIS	PRIOR DEPR.	METHOD	LIFE	RATE	CURRENT DEPR.	
39	MOBILE HOME #2 REMODEL	1/30/08		1,100							1,100	798	S/L HY	20	.05000	55	
41	TRAILER HOME #1 REMODEL	VARIOUS		2,729							2,729	2,729	S/L HY	10		0	
46	CHURCH BELL, CONFSSIONAL	7/10/08		2,966							2,966	1,099	S/L MM	39	.02564	76	
50	WINDOWS	VARIOUS		1,475							1,475	518	S/L MM	39	.02564	38	
55	BUILDING IMPROVEMENTS	VARIOUS		70,950							70,950	22,056	S/L MM	39	.02564	1,819	
62	FCP SHELTER	2/11/11		5,840							5,840	1,781	S/L MM	39	.02564	150	
68	STORAGE CONTAINER	2/01/12		5,692							5,692	2,992	S/L HY	20	.05000	285	
69	PLUMBING UPGRADE	VARIOUS		2,225							2,225	615	S/L MM	39	.02564	57	
84	GARAGE	VARIOUS		23,152							23,152	5,668	S/L MM	39	.02564	594	
87	TENT	VARIOUS		45,518							45,518	30,735	150DB HY	15	.05910	2,690	
130	MODULAR BUILDING	11/15/21		57,204							57,204	8,294	150DB HY	15	.08550	4,891	
133	SHEDS	1/31/22		59,376							59,376	2,969	150DB HY	15	.09500	5,641	
TOTAL BUILDINGS				700,238				0	0	0	0	0	700,238	326,990			26,930
FURNITURE AND FIXTURES																	
9	OFFICE FURNITURE & EQPT	9/19/99		10,500							10,500	5,248	200DB HY	7		0	
10	FURNITURE & EQUIPMENT	10/25/01		10,484							10,484	9,643	200DB HY	7		0	
11	FURNITURE & EQUIPMENT	8/08/02		10,837							10,837	10,837	200DB HY	7		0	
12	HADERS FURNITURE	6/19/04		1,360							1,360	1,360	200DB HY	7		0	
13	FURN/NADER/AX/SULRGN/NICK	3/31/05		24,972							24,972	24,972	200DB HY	7		0	
14	BASEBALL EQPT	4/15/05		7,821							7,821	7,821	200DB HY	7		0	
24	FURNITURE	VARIOUS		2,665							2,665	2,665	200DB HY	7		0	
35	STOVE	8/02/08		530							530	530	200DB HY	7		0	
37	BUNGALOW FURNITURE	3/10/08		4,050							4,050	4,050	200DB HY	7		0	
53	PROJECTION EQUIPMENT	2/09/09		1,098							1,098	1,098	200DB HY	5		0	
54	FURNITURE	5/04/09		631							631	631	200DB HY	7		0	

DO NOT FILE

THE CELEBRITY FOUNDATION FOR CHILDREN

33-0766784

NO.	DESCRIPTION	DATE ACQUIRED	DATE SOLD	COST/ BASIS	BUS. PCT.	CUR 179 BONUS	SPECIAL DEPR. ALLOW.	PRIOR 179/ BONUS/ SP. DEPR.	PRIOR DEC. BAL DEPR.	SALVAG /BASIS REDUCT	DEPR. BASIS	PRIOR DEPR.	METHOD	LIFE	RATE	CURRENT DEPR.
59	FURNITURE	12/21/10		3,344							3,344	3,344	S/L HY	7		0
64	POLO BAR	VARIOUS		10,690							10,690	10,690	200DB HY	7		0
65	CHAIRS	3/12/11		800							800	800	200DB HY	7		0
72	ARENA CHAIRS	3/13/12		13,275							13,275	13,275	200DB HY	7		0
75	IKEA FURNITURE	5/09/12		224							224	224	200DB HY	7		0
77	FRAMING	8/25/12		469							469	469	200DB HY	7		0
99	FURNITURE AND FIXTURES	VARIOUS		73,351							73,351	73,351	200DB HY	7		0
109	FURNITURE AND FIXTURES	VARIOUS		50,559							50,559	48,305	200DB HY	7	.04460	2,254
111	SIGNS	VARIOUS		3,970							3,970	3,793	200DB HY	7	.04460	177
126	FURNITURE	9/29/21		4,481							4,481	1,737	200DB HY	7	.17490	784
TOTAL FURNITURE AND FIXTURE				236,111		0	0	0	0	0	236,111	224,843				3,215
IMPROVEMENTS																
15	IMPROVEMENTS	9/30/01		12,704							12,704	12,704	S/L HY	15		0
16	IMPROVEMENTS	6/30/02		104,245							104,245	104,245	S/L HY	15		0
17	WELLS & PUMPS	8/30/03		10,799							10,799	10,413	200DB HY	7		0
18	RANCH IMPROVEMENTS	10/31/03		57,952							57,952	28,715	S/L MM	39	.02564	1,486
19	RANCH IMPROVEMENTS	6/30/04		86,249							86,249	86,249	S/L HY	15		0
20	RANCH IMPROVEMENTS	10/31/04		71,206							71,206	69,448	S/L HY	15		0
21	RANCH IMPROVEMENTS	11/01/05		38,236							38,236	16,783	S/L MM	39	.02564	980
28	FENCING	VARIOUS		34,213							34,213	34,213	S/L HY	7		0
29	GRANDSTANDS	5/16/07		3,730							3,730	3,730	S/L HY	10		0
31	SECURITY SYSTEM	VARIOUS		8,869							8,869	8,869	200DB HY	5		0
36	SEPTIC	6/17/08		900							900	900	S/L HY	7		0
43	SECURITY EQUIPMENT	8/02/08		350							350	350	200DB HY	5		0
44	WELL PUMP	10/17/08		3,709							3,709	3,709	200DB HY	7		0

DO NOT FILE

THE CELEBRITY FOUNDATION FOR CHILDREN

33-0766784

NO.	DESCRIPTION	DATE ACQUIRED	DATE SOLD	COST/ BASIS	BUS. PCT.	CUR 179 BONUS	SPECIAL DEPR. ALLOW.	PRIOR 179/ BONUS/ SP. DEPR.	PRIOR DEC. BAL DEPR.	SALVAG /BASIS REDUCT	DEPR. BASIS	PRIOR DEPR.	METHOD	LIFE	RATE	CURRENT DEPR.
45	FIELD IRRIGATION	VARIOUS		7,250							7,250	7,250	S/L HY	7		0
47	SIGNS	VARIOUS		1,739							1,739	1,739	S/L HY	10		0
48	ASPHALT ROADWAY	1/22/09		19,158							19,158	17,252	S/L HY	15	.06670	1,278
49	SOCCER FIELD IMPROVEMENT	12/22/09		2,000							2,000	2,000	S/L HY	10		0
52	LANDSCAPING	VARIOUS		4,581							4,581	4,131	S/L HY	15	.06670	306
56	IMPROVEMENTS	12/20/10		1,758							1,758	1,758	S/L HY	7		0
57	LANDSCAPING	VARIOUS		31,700							31,700	26,424	S/L HY	15	.06670	2,114
58	FENCING	VARIOUS		3,804							3,804	3,804	S/L HY	7		0
63	LANDSCAPING	VARIOUS		9,000							9,000	6,900	S/L HY	15	.06670	600
79	TREES/IRRIGATION/PUMP	VARIOUS		4,520							4,520	3,319	150DB HY	15	.05900	267
80	DECKING	VARIOUS		7,000							7,000	1,902	S/L MM	39	.02564	179
81	SEATING BAYS/WALKWAYS	VARIOUS		62,200							62,200	45,673	150DB HY	15	.05900	3,670
82	DECKING	6/26/12		2,500							2,500	675	S/L MM	39	.02564	64
88	SIGNS	VARIOUS		1,716							1,716	1,634	S/L HY	10	.05000	82
91	LANDSCAPE-WOOD CHIPS	5/05/14		1,329							1,329	1,329	200DB HY	5		0
92	LEASEHOLD IMPROVEMENTS	VARIOUS		60,352							60,352	37,189	150DB HY	15	.05900	3,561
93	POLO IMPROVEMENTS	4/01/14		1,100							1,100	679	150DB HY	15	.05900	65
94	SIGNS	5/12/14		4,234							4,234	2,609	150DB HY	15	.05900	250
96	TENT	9/17/14		7,307							7,307	4,502	150DB HY	15	.05900	431
97	IMPROVEMENTS	7/29/15		5,544							5,544	3,088	150DB HY	15	.05910	328
100	IMPROVEMENTS	VARIOUS		21,338							21,338	11,887	150DB HY	15	.05910	1,261
101	IMPROVEMENTS	VARIOUS		167,759							167,759	93,458	150DB HY	15	.05910	9,915
107	IMPROVEMENTS	VARIOUS		52,450							52,450	26,127	150DB HY	15	.05900	3,095
110	LEASEHOLD IMPROVEMENTS	VARIOUS		108,643							108,643	54,115	150DB HY	15	.05900	6,410
113	BUILDING IMPROVEMENTS	VARIOUS		10,661							10,661	3,910	S/L HY	15	.06670	711
117	SHED CARPORT	12/05/17		2,950							2,950	1,295	150DB HY	15	.05900	174
120	LEASEHOLD IMPROV BUNKHOUS	2/05/18		36,882							36,882	13,897	150DB HY	15	.06230	2,298

DO NOT FILE

THE CELEBRITY FOUNDATION FOR CHILDREN

33-0766784

NO.	DESCRIPTION	DATE ACQUIRED	DATE SOLD	COST/ BASIS	BUS. PCT.	CUR 179 BONUS	SPECIAL DEPR. ALLOW.	PRIOR 179/ BONUS/ SP. DEPR.	PRIOR DEC. BAL DEPR.	SALVAG /BASIS REDUCT	DEPR. BASIS	PRIOR DEPR.	METHOD	LIFE	RATE	CURRENT DEPR.
122	IMPROVEMENTS	6/01/19		5,475							5,475	1,684	150DB HY	15	.06930	379
124	IMPROVE A/C HEATER	1/28/20		37,490							37,490	8,642	150DB HY	15	.07700	2,887
127	LEASEHOLD IMPROVMENTS	VARIOUS		142,970							142,970	20,731	150DB HY	15	.08550	12,224
129	LANDSCAPING	VARIOUS		56,665							56,665	8,216	150DB HY	15	.08550	4,845
132	LANDSCAPING	7/07/22		3,250							3,250	163	150DB HY	15	.09500	309
134	IMPROVEMENTS	3/07/23		6,451							6,451		150DB HY	15	.05000	323
135	IMPROVEMENT PLUMBING	10/14/23		13,701							13,701		150DB HY	15	.05000	685
137	BUILDING IMPROVEMENTS	6/30/23		19,446							19,446		150DB HY	15	.05000	972
138	LEASEHOLD IMPROVEMENTS	6/30/23		13,957							13,957		150DB HY	15	.05000	698
TOTAL IMPROVEMENTS				1,372,042		0	0	0	0	0	1,372,042	798,310				62,847
MACHINERY AND EQUIPMENT																
25	WATER EQUIPMENT	VARIOUS		24,461							24,461	24,461	200DB HY	5		0
27	JOHN DEERE GATOR	1/01/07		9,270							9,270	9,270	200DB HY	3		0
30	HORSE TRAILER	5/16/07		3,522							3,522	3,522	200DB HY	7		0
40	WEED WACKER	5/07/08		760							760	760	200DB HY	3		0
42	FARM EQUIPMENT	6/17/08		1,194							1,194	1,194	200DB HY	5		0
51	FARM EQUIPMENT	4/27/09		21,000							21,000	21,000	200DB HY	7		0
60	GOLF CART	4/06/10		10,528							10,528	10,528	S/L HY	5		0
61	TOOLS	6/01/10		574							574	574	S/L HY	5		0
66	TRACTOR ATTACHMENT	6/07/11		1,707							1,707	1,707	200DB HY	7		0
67	CREATIVE PLAY	7/28/11		689							689	689	200DB HY	7		0
71	TRACTOR TRAILER	6/01/12		2,261							2,261	2,261	200DB HY	7		0
73	10 X 20 TENT	4/09/12		7,784							7,784	7,784	200DB HY	5		0
74	LAWN MOWER	5/09/12		2,516							2,516	2,516	200DB HY	5		0
76	LARGE ARENA FLAGS	7/18/12		623							623	623	200DB HY	5		0

THE CELEBRITY FOUNDATION FOR CHILDREN

33-0766784

NO.	DESCRIPTION	DATE ACQUIRED	DATE SOLD	COST/ BASIS	BUS. PCT.	CUR 179 BONUS	SPECIAL DEPR. ALLOW.	PRIOR 179/ BONUS/ SP. DEPR.	PRIOR DEC. BAL DEPR.	SALVAG /BASIS REDUCT	DEPR. BASIS	PRIOR DEPR.	METHOD	LIFE	RATE	CURRENT DEPR.
78	LARGE TENT	11/30/12		28,968							28,968	21,271	150DB HY	15	.05900	1,709
83	DONATED DRAG FOR TRACTOR	VARIOUS		2,000							2,000	2,000	200DB HY	5		0
89	FARM EQUIPMENT	VARIOUS		10,757							10,757	10,757	200DB HY	5		0
90	EQUIPMENT	VARIOUS		11,973							11,973	11,973	200DB HY	5		0
95	WELL	VARIOUS		10,950							10,950	10,950	200DB HY	7		0
98	HORSE TRAILERS	VARIOUS		52,130							52,130	52,130	200DB HY	5		0
102	WELL	VARIOUS		273							273	273	200DB HY	7		0
108	EQUIPMENT	VARIOUS		1,887							1,887	1,887	200DB HY	5		0
114	FARM EQUIPMENT	1/07/17		12,685							12,685	10,988	200DB HY	7	.08930	1,133
115	WATER TRUCK	2/25/17		15,000							15,000	12,994	200DB HY	7	.08930	1,340
116	AIR CONDITIONER	8/07/17		11,270							11,270	9,760	200DB HY	7	.08930	1,006
118	TRACTOR	12/05/17		3,928							3,928	3,402	200DB HY	7	.08930	351
128	WATER TRUCK	5/13/21		7,286							7,286	3,789	200DB HY	5	.19200	1,399
131	WELL AND IMPROV	VARIOUS		70,740							70,740	27,433	200DB HY	7	.17490	12,372
TOTAL MACHINERY AND EQUIPME				326,736		0	0	0	0	0	326,736	266,496				19,310
MISCELLANEOUS																
106	HORSES	VARIOUS		26,070							26,070	24,021	200DB HY	7	.04460	1,163
112	ANIMALS	VARIOUS		83,000							83,000	71,888	200DB HY	7	.08930	7,412
119	CALF AND COW	VARIOUS		700							700	543	200DB HY	7	.08920	62
125	2 SHEEP	7/09/21		500							500	260	200DB HY	5	.19200	96
136	HORSE	6/30/23		11,600							11,600		200DB HY	7	.14290	1,658
TOTAL MISCELLANEOUS				121,870		0	0	0	0	0	121,870	96,712				10,391
TOTAL DEPRECIATION				2,901,397		0	0	0	0	0	2,901,397	1,857,751				122,693

DO NOT FILE

THE CELEBRITY FOUNDATION FOR CHILDREN

33-0766784

NO.	DESCRIPTION	DATE ACQUIRED	DATE SOLD	COST/ BASIS	BUS. PCT.	CUR 179 BONUS	SPECIAL DEPR. ALLOW.	PRIOR 179/ BONUS/ SP. DEPR.	PRIOR DEC. BAL DEPR.	SALVAG /BASIS REDUCT	DEPR. BASIS	PRIOR DEPR.	METHOD	LIFE	RATE	CURRENT DEPR.
GRAND TOTAL DEPRECIATION				<u>2,901,397</u>		<u>0</u>	<u>0</u>	<u>0</u>	<u>0</u>	<u>0</u>	<u>2,901,397</u>	<u>1,857,751</u>				<u>122,693</u>

DO NOT FILE